

OREGON STATE UNIVERSITY

FACT BOOK

1999

OSU Through the 20th Century

If a graduate of Oregon Agricultural College from the early 20th century were transported in time to the present day, he or she would scarcely recognize Oregon State University at the close of the century. Oregon State has been transformed from a small agriculturally oriented college in a somewhat remote portion of the western United States to a Carnegie I research university with internationally renowned programs. During the 1899-1900 academic year, Oregon State's enrollment was 405 students (398 from Oregon); its faculty consisted of 28 members. At the end of this century, OSU's enrollment is approaching 15,000 students (from every state and nearly 100 countries); the faculty consists of 2,200 members. Listed below are the major highlights of OSU's history in the 20th century.*

1901 — First Branch Experiment Station establish at Union (15 miles southeast of La Grande).

1904 — Approval given by the Board of Regents to allow international students to attend the college for the first time.

1907 — William Jasper Kerr appointed by the Board of Regents as the sixth president of the Agricultural College of the State of Oregon. Kerr, who served as president until 1932, led the college through a 25-year period of growth in terms of students, faculty, academic and research programs, and physical facilities. First professional degree conferred; an M.S. degree in engineering.

1910 — First reference to "Beavers" as an athletic team name.

1928 — Memorial Union, first privately funded building on campus, completed. Building dedicated June 1, 1929.

1929 — The Oregon State Board of Higher Education assumed control of all state (public) institutions of higher education in Oregon on July 1 after the Legislative Assembly approved the Oregon Unification Bill, which provided for the unification of the state-supported institutions of higher education under a single board.

1935 — First Ph.D degrees conferred (three in Science and one in agriculture) during the 65th Commencement.

1941-1945 — During WWII, Oregon State commissioned more cadets than any other non-military institution in the United States and trained 4,812 servicemen as part of the Army Specialized Training Program.

1945 — Faculty Council met for the first time on March 9 (it became the Faculty Senate in 1956).

1959 — School of Humanities and Social Sciences established.

1961 — First oceanographic research vessel, the 80-foot *Acona*, acquired. It was the first United States academic vessel specifically for oceanographic research. On March 6, Governor Mark Hatfield signed into law the legislative act that changed the name of the institution to Oregon State University.

1962 — Oregon State University quarterback Terry Baker won the Heisman Trophy, the first west coast player to win the award. Baker was also honored by *Sports Illustrated* as its Sportsman of the Year.

1968 — OSU was one of three universities in the nation selected to take part in the new Sea Grant program. Black Student Union organized and the Lonnie B. Harris Black Cultural Center opened. OSU celebrated its centennial.

1970 — First Vice President position established -- Vice President for Research & Graduate Studies.

1981 — Warren Kronstad and his research team introduced Stephens Wheat. This soft white wheat is now the major variety grown in the Pacific Northwest.

1986 — OSU graduate Linus Pauling (the only two-time Nobel Prize winner) designated OSU as the repository of his papers and medals.

1999 — The Valley Library was dedicated in May after a three-year, \$40 million expansion program.

*List entries taken from the OSU Chronological History maintained by the University Archives.

Oregon State University

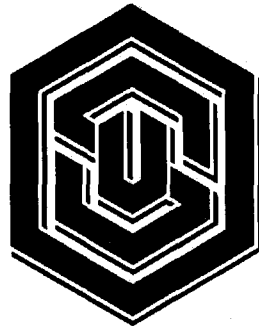

1999 FACT BOOK

Prepared By

***Information Resources
Office of Budgets and Planning
Duane Faulhaber, Interim Director
Oregon State University
Corvallis, OR 97331-2125
(541) 737-4121***

*Bobbie Barnhouse, Coordinator
Steve Edwards
Mike Mallery
Carol Roberts*

*The Fact Book is also available through the
Office of Budgets and Planning website at:
http://osu.orst.edu/Dept/budgets/IR/info_resource.html*

June 1999



Preface

The Office of Budgets and Planning is proud to present the 11th publication of the *OSU Fact Book*. Our office continues its commitment to support the university community and the public's understanding of Oregon State University by collecting and providing quality information. The *Fact Book* is intended to encourage and provide a basis for insightful discussion about topics such as the university's history, students, faculty, budgets, and facilities. In this regard, we are committed to continue supporting your requests for more information and institutional analysis concerning the university.

Realizing that informational needs vary among individuals, our office publishes three annual publications in addition to the *OSU Fact Book*. The *OSU Facts-At-A-Glance* is a pocket-size summary fact book designed for quick and easy reference and will be available soon. The *OSU Graduation Summary* provides statistical information about OSU students who received degrees and is printed after spring term. The *OSU Enrollment Summary* provides statistical information about all enrolled students and is printed after fall term. All of our publications are available on OSU's website at http://osu.orst.edu/Dept/budgets/IR/info_resource.html.

We wish to thank all those who helped us prepare and produce this year's *OSU Fact Book* and hope it will benefit you during the coming year. As always, we encourage readers to provide comments and suggestions as to how we can improve our publications. Please contact me or any other member of our staff with your suggestions.

Redacted for privacy

Duane Faulhaber
Interim Director
Office of Budgets and Planning



Table of Contents

	<u>Page</u>
Preface	ii
Table of Contents	iii
 I - GENERAL INFORMATION	
Historical Background	
Mission of Oregon State University.	1
Charter Day Documents of Oregon State University	2
Chronological History of Oregon State University	3
History of Institution Name Changes	6
Administrative History and Organizational Structure	
Presidents of the Institution	6
President Paul G. Risser.	7
Administrative Organization of Oregon State University.	8
President	9
Provost and Executive Vice President.	9
Vice Provost for Research	10
Vice Provost for Student Affairs	10
Associate Provost for Academic Affairs	11
Associate Provost for Information Services	11
Vice President for Finance and Administration	12
Vice President for University Advancement	12
Deans	13
Academic Department Chairpersons	14
 II - ACADEMIC INFORMATION	
Institutional and Professional Accreditation	
Institutional and Professional Accreditation	15
Academic Programs	
Academic Programs and Degrees: 1998-99.	17
Degree Types Awarded by Oregon State University.	22
Academic Program Summary	24
Extended Education Programs in Oregon	
OSU Extension Service	25
OSU Extension Service Offices and Research Facilities	26
OSU Extension Service, Agricultural Station, and Research Facility Locations in Oregon (Map)	27
Distance and Continuing Education.	28
Distance Education Degree Programs.	29
International Education Programs	
International Study Abroad and Student Exchange Programs	30
University Honors College	
University Honors College Narrative and Student Participation Chart	32
 III - STUDENT INFORMATION	
Admissions	
Freshman Entrance Test Scores (SAT and ACT): 10-Year Trend By Gender, 1989 to 1998	33



Table of Contents (Continued)

Entering Freshmen High School GPA: 10-Year Trend By Residency and Gender 1989 to 1998	34
Oregon Residents	34
Non-Oregon Residents	34
Enrollment	
New Students, Fall Term 1998	35
By Source	35
By Academic Unit	36
By Class Standing and Gender	36
By Academic Unit and Gender	36
Enrollment, Fall End-of-Term: 1912 to 1998	37
Enrollment: By Class Standing, Gender, and Ethnicity	
Headcount Enrollment: Fall Term 1998	38
By Class Standing	38
By Level and Gender	38
U.S. Minority Enrollment: Fall Term 1998	39
By Minority Status	39
By Gender	39
Enrollment: By Residency	
Origin of Enrolled Students: Fall Term 1998	40
By Level	40
International Student Enrollment	41
10-Year Trend, Fall Term 1989-90 to 1998-99	41
By College, Fall Term 1998	41
OSU Student Enrollment, Oregon County Residence: Fall Term 1993-1998	42
OSU Student Enrollment Summary: Fall Term, 4th Week	42
OSU Student Enrollment By Oregon Counties: Fall Term 1998 (Map)	43
OSU Student Enrollment, United States Residence (Excluding Oregon): Fall Term 1993-1998	44
OSU Student Enrollment By States: Fall Term 1998 (Map)	45
OSU Student Enrollment, International Residence: Fall Term, 1993-1998	46
Enrollment By Academic Unit: Fall Term 1998	49
Student Credit Hours	
Summary Credit Hours and FTE: Summary By Class--Fall Term 19978	49
Student Credit Hours, Three-Term Average By College: Academic Year 1997-98	50
Student Credit Hours By College - By Level	51
Three-Term Average 1997-98	51
Fall Term 1998	51
Student Credit Hours By Class Level	52
Total Three-Term - By Level: 1996-97	52
Three-Term Student Credit Hours: 1991-92 to 1996-97	52
Grade Point Average	
Grade Point Average: Fall Term 1998	53
Undergraduate Students By College (including Mean GPA)	53
Graduate Students By College (including Mean GPA)	53
By Class Level and Gender	53
Summer Session	
Enrollment: 1994-1998	54
Summer Session Enrollment Trend: 1989-1998	54
Degrees	
Degrees Conferred	55
10-Year Trend: 1988-89 to 1997-98	55
Degree Level: 1997-98	55
Graduate Degrees: 6-Year Trend	55
Degrees Conferred: 1997-98	56



Table of Contents (Continued)

IV - STUDENT LIFE AND CO-CURRICULAR ACTIVITIES

Student Housing

<i>Residency of Students: Fall Term 1998</i>	57
<i>Utilization of Housing Capacity: Fall Term 1998</i>	57
<i>Fraternity and Sorority Membership: Academic Year 1998-99</i>	58

Intercollegiate Athletics

<i>Intercollegiate Athletic Program: 1998-99</i>	59
<i>Women's Sports</i>	59
<i>Men's Sports</i>	60
<i>OSU Intercollegiate Athletics in the Classroom</i>	61
<i>OSU Athletic Facilities</i>	61

Recreational Sports

<i>Recreational Sports: 1998-99</i>	62
<i>Open Recreation Facilities</i>	62
<i>Programs and Services</i>	62

Memorial Union and Student Activities

<i>Memorial Union and Student Activities: 1997-98</i>	63
<i>Memorial Union Building/Facilities Use: 1995-96 to 1997-98</i>	63
<i>Educational Activities: 1996-97 to 1997-98</i>	63
<i>Student Fees Budgeted for 1998-99</i>	63
<i>Recreational Sports: 1996-97 to 1997-98</i>	63
<i>Memorial Union Craft Center: 1997-98</i>	63
<i>Student Involvement: 1997-98 Workshops</i>	63
<i>University Student Media</i>	63

Student Honor and Recognition Societies

<i>Honor and Recognition Societies</i>	64
--	----

V - FACULTY AND STAFF INFORMATION

Full-Time/Part Time

<i>Faculty By Rank: Academic Year 1998-99</i>	67
<i>Full-Time Faculty</i>	67
<i>Part-Time Faculty</i>	67

Age

<i>Age of Faculty, Academic Year 1998-99</i>	68
<i>Number of Faculty in Age Ranges</i>	68
<i>Average Age By Rank</i>	68

Ethnicity

<i>Ethnicity of Faculty: Academic Year 1998-99</i>	69
<i>Total Faculty Versus Minority Faculty</i>	69
<i>Number of Ethnic/Racial Minorities By Rank</i>	69

Gender

<i>Faculty By Rank and Gender: Academic Year 1998-99</i>	70
<i>Full-Time Faculty</i>	70
<i>Part-Time Faculty</i>	70
<i>Full-Time Faculty, Selected Ranks, By College and Gender: Academic Year 1998-99</i>	71



Table of Contents (Continued)

Tenure

<i>Tenure Status of OSU Faculty By Appointment Type and Gender: Academic Year 1998-99</i>	72
<i>Full-Time Faculty</i>	72
<i>Part-Time Faculty</i>	72
<i>Tenured Full-Time Faculty: Academic Year 1998-99</i>	73
<i>By Unit/College -- By Gender</i>	73
<i>Full-Time Faculty, Mean Years of Service to College: Academic Year 1998-99</i>	74

Highest Degree Earned

<i>Faculty Highest Degree Earned: Academic Year 1998-99</i>	75
---	----

Salary

<i>Faculty Mean Salary By Rank and Status: Academic Year 1998-99</i>	76
<i>Full-Time Faculty</i>	76
<i>Part-Time Faculty</i>	76
<i>Full-Time Faculty Mean Salary, By Rank and Unit/College: Academic Year 1998-99</i>	77
<i>Full-Time Faculty Mean Salary, By Selected Ranks and College: Academic Year 1998-99</i>	78
<i>Full-Time Faculty Mean Salary, By Rank, Unit/College, and Gender: Academic Year 1998-99</i>	79

Classified Staff

<i>Classified Job Categories, Full-Time: Academic Year 1998-99</i>	80
<i>Ethnic Status</i>	80

Graduate Assistants

<i>Graduate Assistants: Academic Year 1998-99</i>	81
<i>Assistantship Type and Gender</i>	81
<i>Ethnicity and Gender</i>	81

Faculty and Staff Awards and Honors

<i>Oregon State University Faculty and Staff Awards and Honors: 1998-99</i>	82
---	----

Faculty Named Chairs and Professorships

<i>Named Chairs and Professorships at Oregon State University: 1998-99</i>	83
--	----

VI - BUDGETS, FINANCE, AND FACILITIES

Financial Statements and Highlights

<i>Introduction to the Financial Statements: Fiscal Year Ending June 30, 1998</i>	85
<i>Financial Highlights, Oregon State University: 1996-97 and 1997-98</i>	86

Budget

<i>Current Funds Revenues By Source: FY 1994-95 to FY 1997-98</i>	88
<i>Current Funds, Expenditures, and Transfers By Function: FY 1994-95 to FY 1997-98</i>	89
<i>Oregon State University Operating Budget: Fiscal Year 1997-98</i>	90
<i>Major Revenue Sources</i>	90
<i>Major Expenditure Categories</i>	90
<i>Balance Sheet: June 30, 1998</i>	91
<i>Current General and Restricted Funds Operations: 1996-97 and 1997-98</i>	92
<i>Current General and Restricted Revenues and Expenditures: Fiscal Years Ending June 30</i>	92
<i>State Appropriations: Fiscal Years 1994 Through 1998</i>	93
<i>OSU Operating Budget Comparison: Fiscal Years 1997-98 and 1998-99</i>	94

Tuition and Fees

<i>Tuition and Fees for Full-Time Students, Undergraduate Tuition: Fall Term 1965 Through Fall Term 1998</i>	95
<i>Tuition and Fees, Residency/By Level: Academic Year 1998-99</i>	95

Cost of Education

<i>Undergraduate Estimated Cost of Education: 1988-89 to 1998-99</i>	95
--	----

Building Use

<i>Square Feet of Buildings By Program Classification: Fall Term 1998</i>	96
<i>Usable Area By Room Type Category: Fall Term 1998</i>	97
<i>Room Use, Percent of Total Area: Fall Term 1998</i>	97



Table of Contents (Continued)

Major Campus Buildings

OSU Buildings Completed or Acquired Between 1889 and 1998	98
Major Projects in Planning or Construction	99

OSU Campus

Campus Map	100
Campus Map Legend.. . . .	101

Lands Owned in Oregon

OSU Land Owned or Leased: 1998-99	102
---	-----

VII - RESEARCH AND SCHOLARLY ACTIVITIES

Grants and Proposals

Externally Funded Programs: Academic Year 1997-98	103
Monies Received	103
External Awards	103
Numbers of Proposals and Grants: Fiscal Year 1988 to 1998	104
Grant Monies Requested and Received: Funded Research from FY 1988 to 1998	105
Separately Budgeted Research and Development Expenditures	106
Sciences and Engineering: Selected Years	106
Source of Funds, Sciences and Engineering: Selected Years	106

Technology Transfer

U.S. Patents Issued and U.S. Patents Filed: 1989 Through 1998	107
New Technology Licenses and Invention Disclosures: 1989 Through 1998	107
Royalty Income By Fiscal Year	107

Oregon Agricultural Experiment Station and Forest Research Laboratory

Oregon Agricultural Experiment Station	108
Agricultural Branch Experiment Stations and Research Centers	108
Forest Research Laboratory	109

Research Organizations and Facilities

Research Units, Centers, Consortia, Institutes, and Collaborations	110
Research Facilities	110

International Research Activities

OSU International Research Agreements and Contracts: 1998-99	111
--	-----

Faculty Scholarly Research Activities

Scholarly Research Activities: Selected Examples Published by OSU Faculty: 1997	113
Books	113
Journals Edited.	115
Alternative Formats	116
Patents	116
Scholarly Research Activities Summary: 1991 to 1997.	116

VIII - EDUCATIONAL SUPPORT SERVICES

Educational Support Services

Student Financial Aid Programs: 1997-98	117
Educational Opportunities Programs: Fall Term 1998	118
Student Enrollment Fall 1998 By Ethnicity	118
Enrollment Trend: Fall 1978 Through Fall 1998	118
Library Resources: Total June 1997 and Total June 1998	119
Total Number of Volumes, Ten Year Trend: 1988-89 to 1997-98	119
General Access and Departmental Computing Facilities: 1998-99	120



Table of Contents (Continued)

Oregon State University Press: 1997-98	120
LaSells Stewart Center	121
Total Attendance: 1990-91 to 1997-98	121
Performing Arts Events: 1995-96 to 1997-98	121
Non-Performing Arts Events: 1995-96 to 1997-98	121
Selected Special Events: 1997-98	121
OSU Portland Center (with Map)	122
OSU Hatfield Marine Science Center (with Map)	123
OSU Security Services: 1998	124
Campus Statistics, Activity Report for Oregon State University: 1995-98	124

IX - FOUNDATION AND ALUMNI

OSU Foundation

OSU Foundation Highlights Fiscal Year 1997-98	125
Significant Events of 1997-98	125
OSU Foundation	126
Receipts: Fiscal Year 1997-98	126
Expenditures: Fiscal Year 1997-98	126

OSU Alumni

OSU Alumni Geographic Distribution in Oregon: 1999	127
OSU Alumni Geographic Distribution in the United States: 1999	127
Oregon State University Alumni Summary: 1999	127
Geographic Distribution of OSU Alumni in Oregon: 1998-99 (Map)	128
Geographic Distribution of OSU Alumni in the United States: 1998-99 (Map)	129
OSU Alumni Geographic Distribution in Other Countries: 1999	130

X - COMPARATIVE ASSESSMENTS

Students

Fall Head Count Enrollment, Comparison of OSU, UO and PSU: 1960 through 1998	131
Enrollment: Oregon Colleges and Universities, Fall Term - Fourth Week - 1997 and 1998	132
Academic Characteristics of First-Time Freshmen, Oregon University System, Fall Term 1998:	134
Scholastic Aptitude Test: Verbal, Math, Combined	134
Student Body Distribution By Gender	135
Oregon State University's Peer Institutions: Fall 1998	135
Oregon University System: Fall 1998	135
Tuition and Scholarships, Oregon State University's Peer Institutions	136
Undergraduate Tuition and Fees: Academic Year 1998-99	136
Scholarships Awarded Per Student FTE: FY 1999	136

Faculty

Faculty Characteristics, Oregon State University's Peer Institutions: Academic Year 1997-98	137
Percent of Faculty Tenured	137
Average Faculty Salaries - All Ranks Combined	137
Faculty Salary Comparisons, Oregon State University's Peer Institutions: Academic Year 1997-98	138



Table of Contents (Continued)

Budgets, Finance, and Facilities

<i>Expenses in Various Categories, Oregon State University's Peer Institutions: FY 1998</i> . . .	139
<i>Instruction Expenses</i>	139
<i>Student Services Expenses</i>	139
<i>Research Expenses</i>	139
<i>Public Service Expenses</i>	139
<i>Academic Support Expenses</i>	140
<i>Institutional Support Expenses</i>	140
<i>Library Services Expenses</i>	140
<i>Plant Operations Expenses</i>	140
<i>Education and General Expenses By Category: FY 1998</i>	141
<i>Peer Institutions (Average)</i>	141
<i>Oregon State University</i>	141
<i>Endowments, Oregon State University's Peer Institutions: As of June 30, 1998</i>	142

Research

<i>Research and Development Funds, Oregon State University's Peer Institutions: FY 1997</i> . . .	142
<i>Top 100 Institutions in Total Research and Development Spending: FY 1997</i>	142

Terms and Methodology

Fact Book Definitions	145
Methodology	148
Index	151
OSU Seal	Inside Back Cover

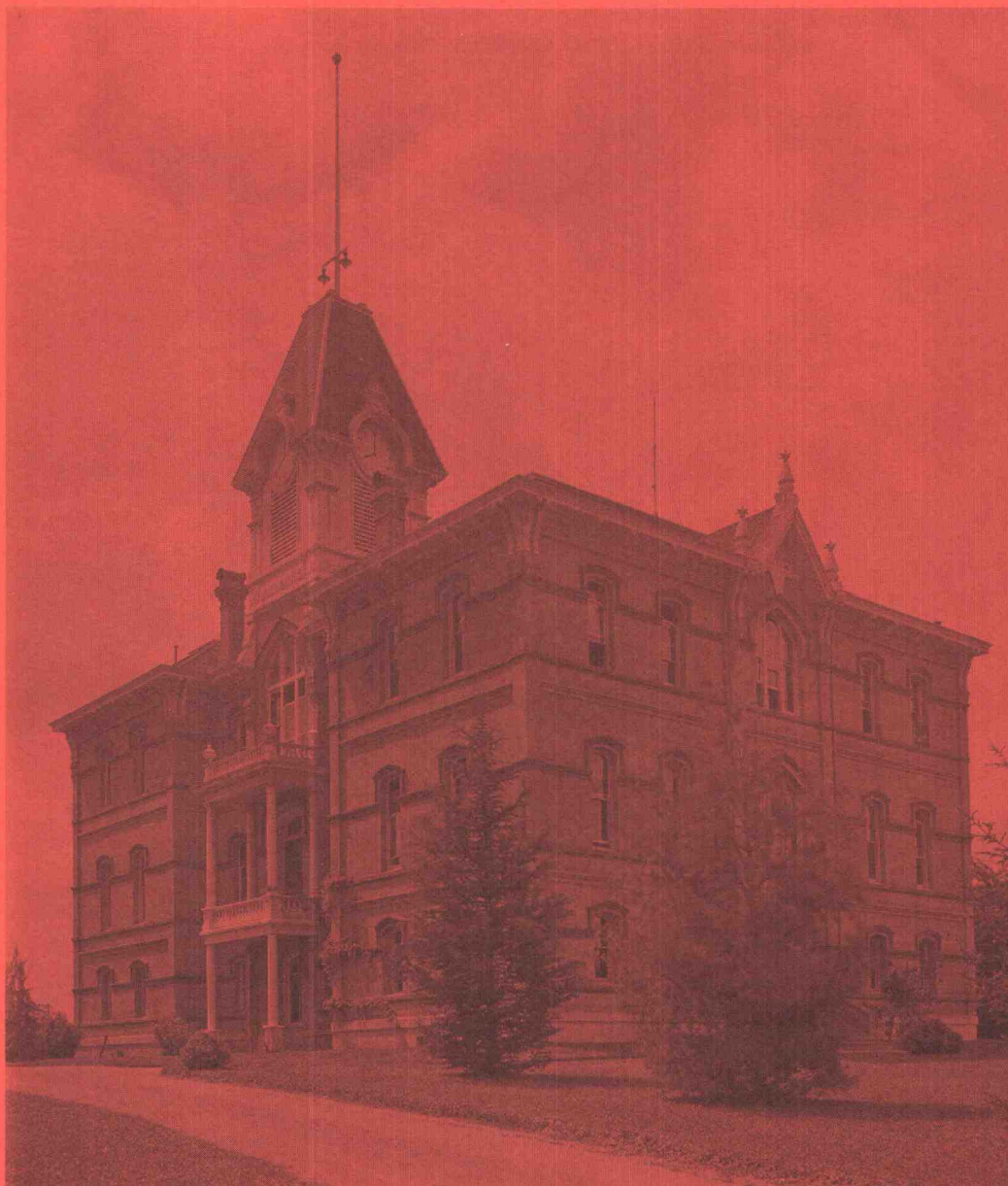

Benton Hall, ca. 1910. Constructed in 1887-88. As the College Building, it housed classrooms, administrative offices and the library. (OSU Archives, #38)

I. GENERAL INFORMATION



Mission of Oregon State University

OREGON STATE UNIVERSITY serves the people of Oregon, the nation, and the world through education, research, and service.

Oregon State extends its programs throughout the world, and is committed to providing access and educational opportunities to minorities and to challenged and disadvantaged students.

Oregon State has an inherent commitment to provide a comprehensive array of high-quality educational programs in the sciences, liberal arts, and selected professions. The University encourages students, both on and off campus, to develop an enriched awareness of themselves and their global environment.

Through research, **Oregon State** extends the frontiers of knowledge in the sciences, liberal arts, and in all aspects of natural, human, and economic resources. **Oregon State** contributes to the intellectual development and the economic and technological advancement of humankind.

As a Land Grant, Sea Grant, and Space Grant university, **Oregon State** has a special responsibility for education and research enabling the people of Oregon and the world to develop and utilize human, land, atmospheric, and oceanic resources. Unique programs of public service throughout Oregon supplement campus-based university teaching and research.



Charter Day Documents of OREGON STATE UNIVERSITY

Oregon Legislative Act

AN ACT to secure the Location of the Lands donated by Congress to the State for an Agricultural College, and to establish such College.

Be it enacted by the Legislative Assembly of the State of Oregon:

Section 1. That J. F. Miller, J. H. Dauthitt, and J. C. Avery are hereby constituted a Board of Commissioners, with power--

1. To locate all the lands to which this State is entitled by Act of Congress, for the purpose of establishing an Agricultural College; and, as soon as such locations are made, to report the same to the Secretary of State;
2. To take into consideration the further organization and perfecting of a plan for the permanent establishment of such College in accordance with the requirements of the Act of Congress making such donation, and report the same to the Governor by the first day of August 1870;
3. To fill all vacancies in the College by appointment that may occur in any Senatorial district under the provisions of this Act.

Section 2. That until other provisions are made, the Corvallis College is hereby designated and adopted as the Agricultural College, in which all students sent under the provisions of this Act shall be instructed in all the arts, sciences, and other studies in accordance with the requirements of the Act of Congress making such donation.

Section 3. Each State Senator is hereby authorized and empowered to select one student, not less than sixteen years of age, who shall be received by the Faculty of said College, and instructed by them in the manner provided in this Act, for the space of two years, unless such student shall be discharged for misconduct; *provided, however*, that this Act shall not be binding until the Trustees of said College shall adopt a resolution, and file a certified copy thereof with the Secretary of State, assenting to and agreeing on their part to faithfully carry out the provisions of this Act.

Section 4. Upon the certificate of the President of the Corvallis College that any student so appointed is in attendance at school, it shall be the duty of the Secretary of State, at the middle of each quarter, to draw his warrant upon the State Treasurer in favor of the said College for the sum of \$11.25 for each student so attending. And it shall be the duty of the State Treasurer to pay such warrants out of any funds in his hands not otherwise appropriated, and a separate account of such funds shall be kept, and designated the "Agricultural College funds."

Section 5. All funds paid out in accordance with the provisions of the foregoing sections, with interest thereon at ten per cent, per annum, shall be refunded to the State Treasurer from the first interest that shall accrue from the proceeds of the sale of any lands located for said College.

Section 6. The Board of Commissioners hereby created shall make all the reports required by law, and shall each receive a salary of five dollars per day for the number of days actually employed, to be paid upon the sworn statement of such Commissioner.

WHEREAS, It appears that, unless an agricultural college is provided by law at this session of the Legislature, the grant by Congress will be lost, therefore this Act shall take effect from the date of its passage.

Approved October 27, A.D., 1868

Corvallis College Board of Trustees Acceptance

WHEREAS, The Legislative Assembly of the State of Oregon did on the twenty-fifth day of October A.D. 1868 pass an Act entitled an "Act to secure the location of the lands donated to the State for an Agricultural College and to establish such College" the same having been approved October 27th.

And WHEREAS, Said Legislative Assembly did designate and adopt Corvallis College as the Agricultural College in which all students sent under the provisions of said Act should be instructed in all the arts, sciences, and other studies in accordance with the requirements of the Act of Congress making such donation.

THEREFORE, Be it resolved by the Trustees of Corvallis College that said Act with all its privileges and requirements is hereby accepted; and we promise on our part to faithfully carry out the provisions of said Act.

Approved October 31, 1868

W. B. Bryan, President *pro tem*
B. R. Biddle, Secretary



Chronological History of OREGON STATE UNIVERSITY

-
- 1845 - Future site of Corvallis and Oregon State University, near the confluence of the Willamette and Marys Rivers, first settled by Joseph C. Avery in October.
 - 1851 - Oregon territorial legislature passed an act whereby a territorial university would be "located and established at Marysville" (the Oregon Territory extended from Canada to California and from the Rocky Mountains to the Pacific).
 - 1853 - Territorial legislature named three commissioners to select the Marysville site and erect the university.
 - Town name changed from Marysville to Corvallis, meaning the 'heart of the valley,' on December 20.
 - 1855 - Corvallis briefly became the Oregon Territory capital.
 - Site of the territorial university relocated from Corvallis to Jacksonville following legislative action in January.
 - 1856 - Corvallis Academy, the first community school in the area, established.
 - 1858 - Corvallis College, with no religious affiliation, incorporated by six local citizens on January 20. Instruction was co-educational at the primary and preparatory levels. There would be no college-level curriculum until 1865.
 - 1860 - Corvallis College (building and land) sold at sheriff's auction to satisfy a mechanic's lien.
 - The college, after financial difficulties, reopened in November with Rev. W. M. Culp as principal.
 - 1861 - Sale of Corvallis College to a Corvallis community Board of Trustees in January (each a member of the Methodist Episcopal Church, South).
 - 1862 - First Morrill Act, which established land-grant colleges, signed by President Lincoln on July 2. The act offers every state grants of public land to help support colleges in the areas of agriculture and mechanic arts.
 - Morrill Act provisions "irrevocably adopted" by the Oregon Legislature on October 9, although no action is taken at that time to establish a state college.
 - 1865 - Rev. William A. Finley, A.M., D.D., appointed the first president of Corvallis College (October, 1865-May 4, 1872).
 - A Collegiate Department offering a four-year, collegiate-level, liberal arts curriculum added to the Primary and Preparatory Departments.
 - 1867 - First class of collegiate standing enrolled (4 students).
 - 1868 - Corvallis College reincorporated August 22 as a degree-granting "literary" institution of higher education.
 - **OSU Charter Day** -- October 27, 1868; the first State support for higher education in Oregon.
 - State legislature "designated and adopted" Corvallis College on October 27 "as the Agricultural College" of the State of Oregon; conditions accepted by the Corvallis College Board of Trustees on October 31.
 - 1870 - New agricultural curriculum begun with 25 students, appointed by state senators to obtain a higher education (with tuition paid by the State).
 - First class--one woman and two men--graduated with bachelor of Science (B.S.) degrees. These are the first degrees granted in the Far West by a state-assisted college or university.
 - On October 21, Corvallis College was "designated and permanently adopted as the Agricultural College of the State of Oregon" by the State Legislature.
 - 1871 - First Bachelor of Arts (A.B.) degree conferred.
 - The Corvallis College Board of Trustees purchased a farm, 34.85 acres in size, on April 17; thereafter referred to as the Experimental Farm (and as Lower Campus).
 - 1872 - Benjamin Lee Arnold, A.M., appointed the second president of Corvallis College and the Agricultural College of Oregon (August 31, 1872-January 30, 1892).
 - 1873 - Corvallis State Agricultural College published its first agricultural research bulletin; the topic was "White Soil."
 - Capt. Benjamin D. Boswell appointed Professor of Military Science and Tactics, the first U.S. Army officer on active duty to hold such a position in any land-grant college in the West.
 - 1874 - First Biennial Report (1872-1874) of the College issued.
 - 1875 - Alumni Association organized.
 - 1876 - First Master of Arts (A.M.) degree conferred.
 - 1883 - Department of Agriculture established; first in the Pacific Northwest.
 - 1884 - Agricultural College farm tendered to the State by the Board of Trustees.
 - 1885 - State of Oregon assumed complete control of Corvallis College from the Methodist Episcopal Church, South on February 11. Policy of the college assigned to a Board of Regents appointed by the governor.
 - 1888 - First Oregon Agricultural Experiment Station established on the Lower Campus college farm on July 2.
 - On July 2, Governor Penney accepted the new Administration Building (now Benton Hall) and property for the State; a gift from the citizens of Corvallis and Benton County.
 - 1889 - College completes move from the 5th Street location to the new campus; first classes held in the new facility.
 - Margaret Comstock Snell, M.D., appointed the first professor of Household Economy and Hygiene; the first such department and position in the Far West.
 - 1892 - Upon the death of President Arnold on January 30, Professor John D. Letcher, C.E., senior faculty member, appointed acting president (February 17, 1892-May 31, 1892).
 - John M. Bloss, A.B., A.M., M.D., appointed the third president of the State Agricultural College of the State of Oregon (June 1, 1892-June 24, 1896).
 - 1893 - Orange selected as the school color on May 2. (By tradition, orange and black are generally used together.)
 - Athletic program, including football, established.
 - In its 25th year after designation as a state college: collegiate enrollment--184 (179 undergraduate and 5 graduate students); degrees granted--19; teaching and research staff--16; library collection--1,950 volumes.
 - 1894 - Farmers' Short Course, first in the West, offered.
 - "Hayseed", forerunner of the Beaver yearbook, published by a group from the junior class; the first yearbook published in Oregon.



Chronological History of Oregon State University (Continued)

-
- 1896 - H. B. Miller, a member of the Board of Regents, appointed the fourth president of the State Agricultural College of the State of Oregon (July 28, 1896-June 30, 1897).
 - Dean of the College Department established.
 - 1897 - Thomas M. Gatch, A.B., A.M., Ph.D., D.D., appointed the fifth president of the Agricultural College of the State of Oregon (Summer, 1897-January 9, 1907).
 - 1898 - Chair of Pharmacy established following a petition by druggists of the state for such a position.
 - 1900 - Department of Commerce established, the 11th in the United States and the first in the Pacific Northwest.
 - 1901 - First branch experiment station established at Union.
 - 1902 - Oregon State joins the Northwest Intercollegiate Association.
 - 1905 - Gamma Delta Phi becomes the first permanent Greek letter social organization on campus in April.
 - 1907 - William Jasper Kerr, B.S., D.Sc., LL.D., appointed the sixth president of the Agricultural College of the State of Oregon (July 17, 1907-September 6, 1932).
 - First professional degree conferred, an M.E. degree in engineering.
 - 1908 - Summer School for teachers offered for the first time.
 - Preparatory Department discontinued; entrance requirements raised--two years of high school or equivalent.
 - John C. Olmsted's long-range campus plan presented.
 - Establishment of professional schools in Agriculture (A.B. Cordley, M.S., Dean), Commerce (J.A. Bexell, A.M., Dean), Engineering and Mechanic Arts (G.A. Covell, M.E., Dean), and Domestic Science and Art (Juliet Greer, A.B., Dean).
 - Student yearbook began publication on an annual basis--entitled the Orange; retitled the Beaver in 1917.
 - 1909 - State Board of Higher Curricula established in March (function/mission of Oregon Agricultural College defined).
 - 1910 - First reference to "Beavers" as an athletic team name.
 - 1913 - School of Forestry (George W. Peavy, Dean) and School of Mines (H. M. Parks, Dean) established on July 19.
 - 1914 - Cooperative Extension Service in Agriculture, Home Economics, and Forestry established.
 - OSU Bookstore founded.
 - 1915 - Oregon State became a charter member of the Pacific Coast (Athletic) Conference.
 - 1918 - In its 50th year after designation as a state college: enrollment--1,668; degrees conferred--181; teaching and research staff--160; library collection--36,478 volumes.
 - 1919 - "Carry Me Back" adopted as Alma Mater.
 - Food Technology Department, first in the United States, established.
 - 1923 - All work of less than collegiate standing abolished.
 - 1924 - Oregon Agricultural College accredited by the Northwest Association of Secondary and Higher Schools.
 - Chapter of Phi Kappa Phi honor society installed on June 6.
 - 1926 - Oregon Agricultural College placed on the accredited list of the Association of American Universities in November.
 - 1929 - Memorial Union dedicated on June 1.
 - Oregon State Agricultural College became part of the Oregon State System of Higher Education.
 - 1932 - Reorganization of the Oregon State System of Higher Education adopted on March 7; operational management of OSSHE to be by a Board appointed Chancellor.
 - On September 6, Dr. William Jasper Kerr appointed as the first Chancellor of the OSSHE.
 - George W. Peavy, Dean and Director of Forestry, and senior member of the Administrative Council, appointed acting president (October 10, 1932-January 15, 1934).
 - 1934 - George Wilcox Peavy, B.L., M.S.F., Sc.D., LL.D., appointed the seventh president of Oregon State Agricultural College (January 15, 1934-June 30, 1940).
 - 1935 - First Ph.D. degrees conferred (three in Science and one in Agriculture) during the 65th Commencement.
 - 1940 - Frank Llewellyn Ballard, B.S., D.Sc., LL.D., appointed the eighth president of Oregon State College (July 1, 1940-September 10, 1941).
 - 1941 - President Ballard resigns. Francois Archibald Gilfillan, Dean of the School of Science, appointed acting president (September 10, 1941-October 14, 1942).
 - 1942 - August Leroy Strand, B.S., M.S., Ph.D., LL.D., appointed the ninth president of Oregon State College (October 15, 1942-August 22, 1961).
 - 1943 - In its 75th year after dedication as a state college: enrollment--4,743 (summer-660); degrees conferred--611; library collection--193,479 volumes.
 - 1947 - Oregon State College Foundation established.
 - 1949 - ROTC established.
 - 1951 - Pharmacy curriculum changed to five-year instead of four; one of the first in the country to establish this curriculum requirement.
 - 1952 - First appearance of "Benny the Beaver."
 - 1953 - The name of the institution officially recognized by the Oregon legislature as Oregon State College on April 15.
 - 1954 - Forest Experiment Station established.
 - 1957 - Oregon State College invited to become one of 62 members of the National Association of State Universities.
 - 1961 - First oceanographic research vessel, the 80-foot *Acona*, acquired (the first United States academic vessel designed specifically for oceanographic research).
 - On March 6, Governor Mark Hatfield signed into law the legislative act which changed the name of the institution to Oregon State University.
 - James Herbert Jensen, B.Sc., M.A., Ph.D., appointed the tenth president of Oregon State University (August 22, 1961-June 30, 1969).
 - 1965 - OSU Marine Science Center at Newport dedicated.
 - 1968 - OSU one of three universities in the nation selected to take part in the new Sea Grant program.
 - 1968 - Oregon State University Centennial Celebration. In its 100th year after designation as a state college: enrollment is 15,791 (summer--4,908); degrees conferred--4,908; library collection--538,000 volumes.
 - 1969 - Roy Alton Young, A.A., B.S., M.S., Ph.D., appointed acting president (June 16, 1969-June 30, 1970).
 - 1970 - Robert William MacVicar, B.S. M.A., Ph.D., appointed the eleventh president of Oregon State University (July 1, 1970-November 16, 1984).



Chronological History of Oregon State University (Continued)

-
- | | |
|---|--|
| <p>1971 - OSU/School of Oceanography designated as one of the nation's first four Sea Grant Colleges.</p> <p>1972 - Dr. Harold J. Evans elected to the National Academy of Science--the first from Oregon State University.</p> <p>1981 - LaSells Stewart Center completed (the largest private-gift project ever financed at an Oregon public college or university).</p> <p>1982 - OSU and Western Oregon State College established the only jointly administered School of Education in the United States.</p> <p>1984 - John Vincent Byrne, B.A., M.A., Ph.D., J.D., appointed as the twelfth president of Oregon State University (November 16, 1984- December 31, 1995).</p> <ul style="list-style-type: none"> - Milton Harris established an endowed chair in polymer chemistry in the Department of Chemistry; the first endowed chair established at OSU. <p>1986 - School of Education (OSU/WOSC) established the first "teacher warranty program" in the United States.</p> <ul style="list-style-type: none"> - Certificate program in Peace Studies established in the College of Liberal Arts (first in the Pacific Northwest). - OSU graduate Linus Pauling (the only person to be given two unshared Nobel awards in two different areas: Chemistry and Peace) designated OSU as the official repository of his papers and medals. <p>1987 - OSU's long-range planning document, "Preparing for the Future", published.</p> <ul style="list-style-type: none"> - In December, Knute Buehler (Class of 1986, with a B.S. degree in microbiology and a minor in History) awarded a Rhodes Scholarship (OSU's first Rhodes Scholar). <p>1988 - Trysting Tree Golf Course (18-Hole) dedicated.</p> <ul style="list-style-type: none"> - Baccalaureate Core, new undergraduate curriculum and graduation requirements for OSU students, approved; implementation set for Fall Term 1990. - First graduate degrees authorized in the College of Liberal Arts; masters degree in Scientific and Technical Communication, and masters/doctorate degrees in Economics. <p>1989 - OSU Portland Center opens on January 9th.</p> <ul style="list-style-type: none"> - New OSU logo adopted on May 10. - State Police begin providing law enforcement coverage for campus on November 15. <p>1990 - OSU completed and equipped a new library at the Hatfield Marine Science Center in Newport.</p> <ul style="list-style-type: none"> - "Creating the Future" planning document published. - TQM (Total Quality Management) workshops initiated. <p>1991 - As a result of Ballot Measure 5, state general fund assistance is reduced by \$12.5 million. Colleges of Education and Home Economics are merged and several departments are targeted for closure, including Journalism, Religious Studies, and General Science.</p> <p>1992 - New B.A. degree in International Studies is approved.</p> <ul style="list-style-type: none"> - Mercedes A. Bates Family Study Center opens October 3; the only U.S. facility dedicated to lifespan family study. <p>1993 - OSU became the first university in the U.S. to offer a concurrent baccalaureate degree program in International Studies.</p> | <p>1994 - In April, OSU was ranked as the only university in the state and one of two in the Pacific Northwest as a Research I higher education institution by the Carnegie Foundation.</p> <ul style="list-style-type: none"> - OSU ranked as the safest in the Pac-10 according to a University of Southern California study in September. <p>1995 - Fall Term 1995, OSU initiated a new department and a B.A./B.S. degree program in Ethnic Studies.</p> <ul style="list-style-type: none"> - Fall Term 1995, new University Honors College initiated. - On December 31, 1995, John V. Byrne retired after 11 years as OSU's 12th President. <p>1996 - Paul Gillan Risser, B.A., M.S., Ph.D., D.Sc., appointed as the 13th president of Oregon State University (January 1, 1996).</p> <ul style="list-style-type: none"> - Linus Pauling Institute established. - OSU is ranked 20th among universities in the nation in the number of Peace Corps volunteers produced in the last 35 years. - New Biological Engineering baccalaureate degree program approved; the first such program in the west. <p>1997 - Alumni College established to help OSU's alumni obtain new academic credentials, foster lifelong learning, and keep in touch with the campus electronically with a lifetime e-mail address at OSU. The college is perhaps the first of its kind in the nation.</p> <ul style="list-style-type: none"> - OSU Statewide, designed to deliver undergraduate and graduate courses and degrees at locations throughout the state and on the Web, is launched. The state of Oregon is viewed as the campus of OSU. - Three new minority offices for African American, Asian American, and Hispanic/Chicano/Latino students are opened. The three new offices join the Indian Education Office which was opened in 1991. - OSU's Mark O. Hatfield Marine Science Center reopened to the public following a \$5 million dollar remodeling. <p>1998 - OSU is recognized by the American Productivity and Quality Center as the leading higher education institution in the United States and Canada for its electronic services to students.</p> <ul style="list-style-type: none"> - OSU Engineering students had a higher pass rate on the Fundamentals of Engineering professional licensure exam than 99 percent of the engineering programs in the United States. - OSU specialty license plate is made available to the public from the Oregon Department of Motor Vehicles. - Karyle Butcher, OSU Librarian, is named Oregon Librarian of the Year by the Oregon Library Association. - OSU and the Oregon Museum of Science and Industry agree to join forces to promote science, math and technology throughout the State. - A new \$3.2 million, 21,000-square foot Seafood Research Center was opened in Astoria. The new laboratory replaces the old OSU Seafood Laboratory established in 1939. |
|---|--|
-



History of Institution Name Changes

Year	Name
1856 to 1858	Corvallis Academy
1858 to 1868	Corvallis College
1868 to 1872	Corvallis College and Agricultural College (of the State)
1872 to 1876	Corvallis State Agricultural College
1876 to 1879	State Agricultural College (Corvallis College)
1879 to 1882	Corvallis College and State Agricultural College
1882 to 1885	Corvallis College and Oregon State Agricultural College
1885 to 1888	Corvallis and Oregon Agricultural College
1888 to 1896	State Agricultural College of the State of Oregon
1896 to 1908	Agricultural College of the State of Oregon
1908 to 1927	Oregon Agricultural College
1927 to 1937	Oregon State Agricultural College
1937 to 1961	Oregon State College ¹
1961 to Present	Oregon State University ²

¹ The name of the institution was officially recognized by the Oregon legislature as Oregon State College on April 15, 1953.

² On March 6, 1961 Governor Mark Hatfield signed into law the legislative act changing the name of the institution to Oregon State University.

Sources: *OSU Bulletins*; Office of Budgets and Planning.

Presidents of the Institution

No.	Name	Years	Tenure	
			Years	Months
1	William Asa Finley, A.M., D.D.	1865 - 1872	6	7
2	Benjamin Lee Arnold, B.S., A.M.	1872 - 1892	19	5
3	John M. Bloss, A.B., A.M.	1892 - 1896	4	2
4	Henry B. Miller	1896 - 1897	0	11
5	Thomas Milton Gatch, A.B., A.M., Ph.D., D.D.	1897 - 1907	9	6
6	William Jasper Kerr, B.S., D.Sc.D., LL.D.	1907 - 1932	25	2
7	George Wilcox Peavy, B.L., M.S.F., Sc.D., LL.D.	1934 - 1940	6	6
8	Frank Llewellyn Ballard, B.S., D.Sc., LL.D.	1940 - 1941	1	2
9	August LeRoy Strand, B.S., M.S., Ph.D., LL.D.	1942 - 1961	18	10
10	James Herbert Jensen, B.Sc., M.A., Ph.D.	1961 - 1969	8	10
11	Robert William MacVicar, B.S., M.A., Ph.D.	1970 - 1984	14	5
12	John Vincent Byrne, B.A., M.A., Ph.D., J.D.	1984 - 1995	11	2
13	Paul Gillan Risser, B.A., M.S., Ph.D., D.Sc.	1996 - Present		

Acting Presidents: Joseph Emery, A.M., D.D. (1872 - 1872; 3 mo.)

John Davidson Letcher, B.S. (1892 - 1892; 4 mo.)

George Wilcox Peavy, B.L., M.S.F., Sc.D., LL.D. (1932 - 1934; 1 yr., 3 mo.)

Francois Archibald Gilfillan, B.S., Ph.G., Ph.C., Ph.D. (1941 - 1942; 1 yr., 1 mo.)

Roy Alton Young, A.A., B.S., M.S., Ph.D. (1969 - 1970; 1 yr., 1 mo.)

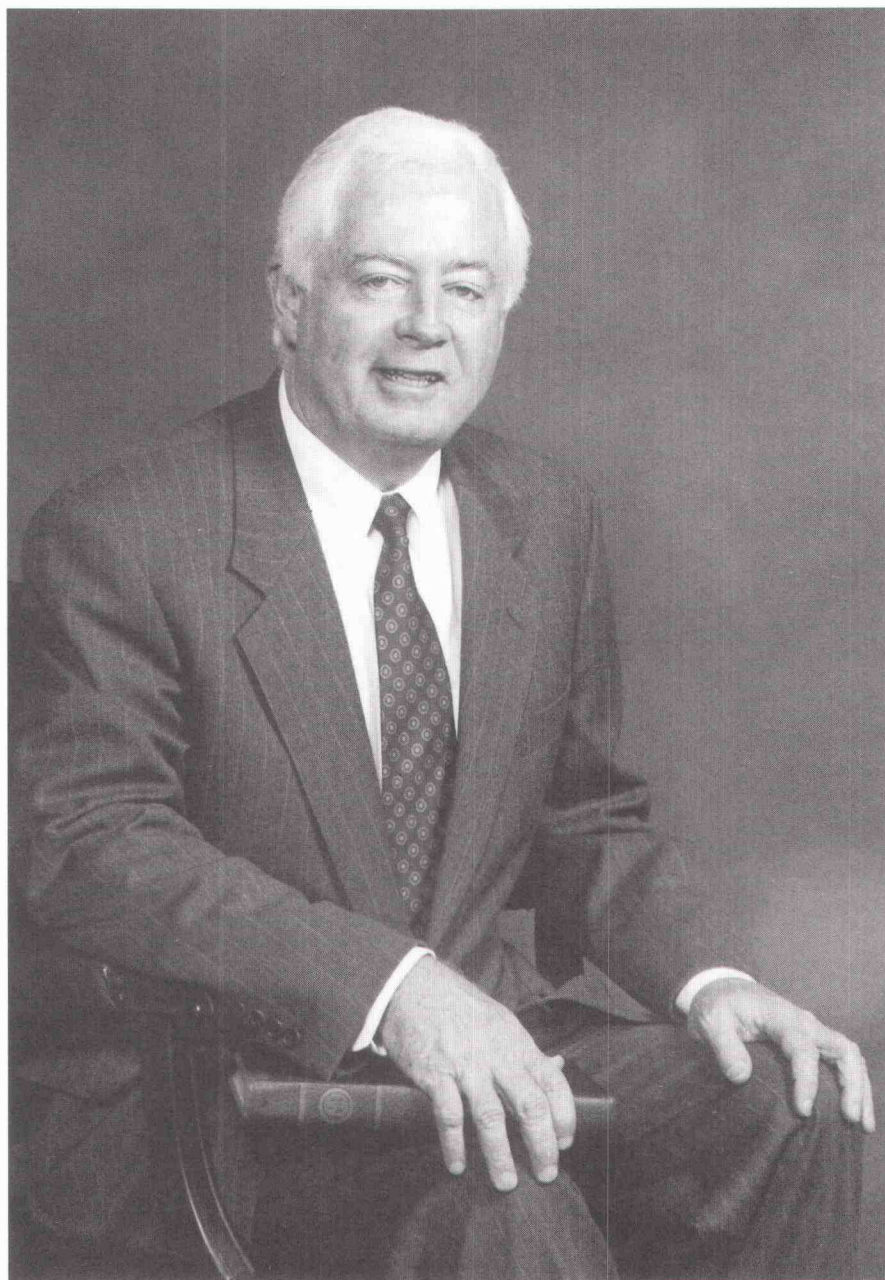

Paul G. Risser
President



OREGON STATE UNIVERSITY

Organizational Chart

OREGON STATE BOARD OF HIGHER EDUCATION

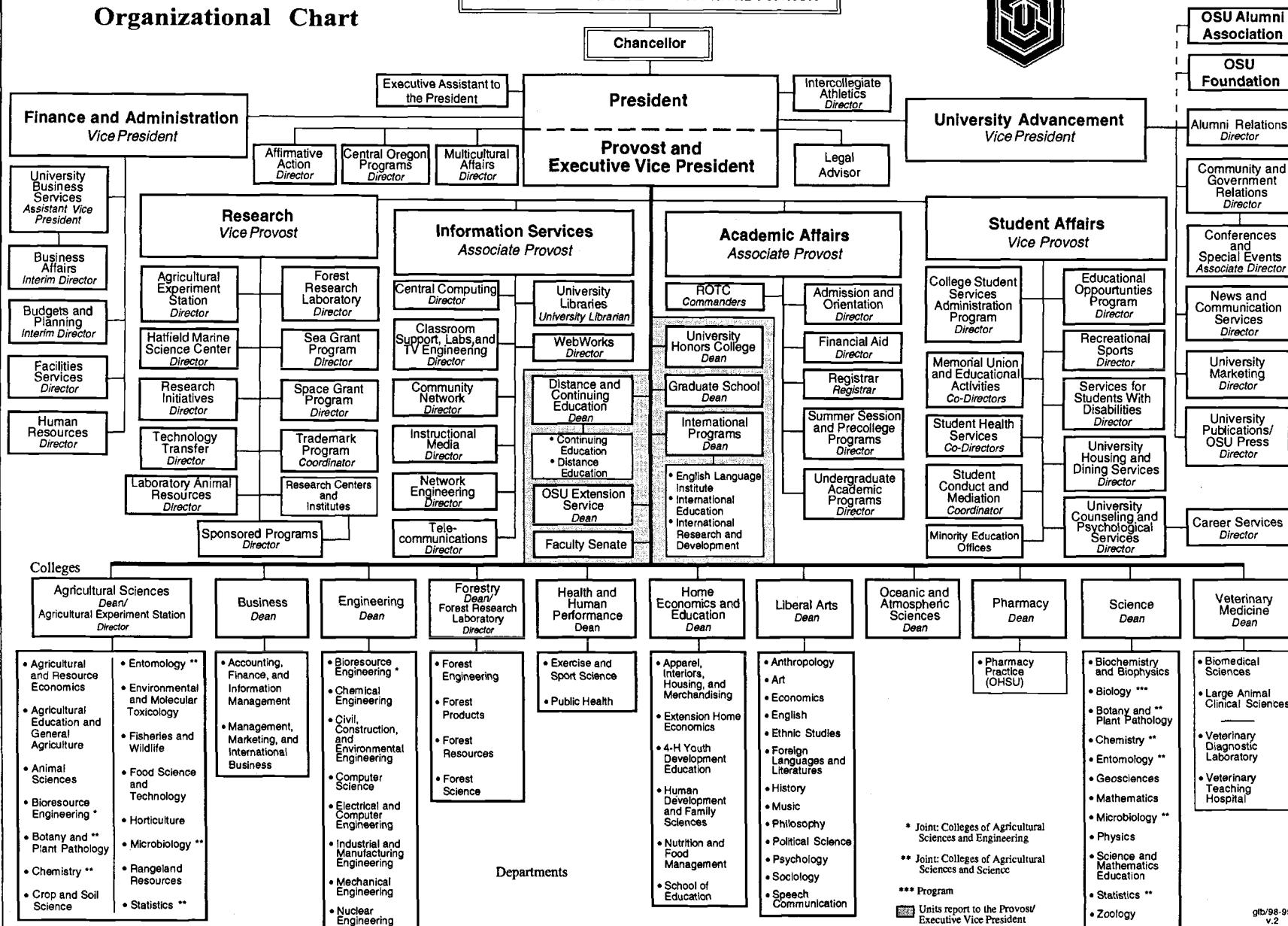

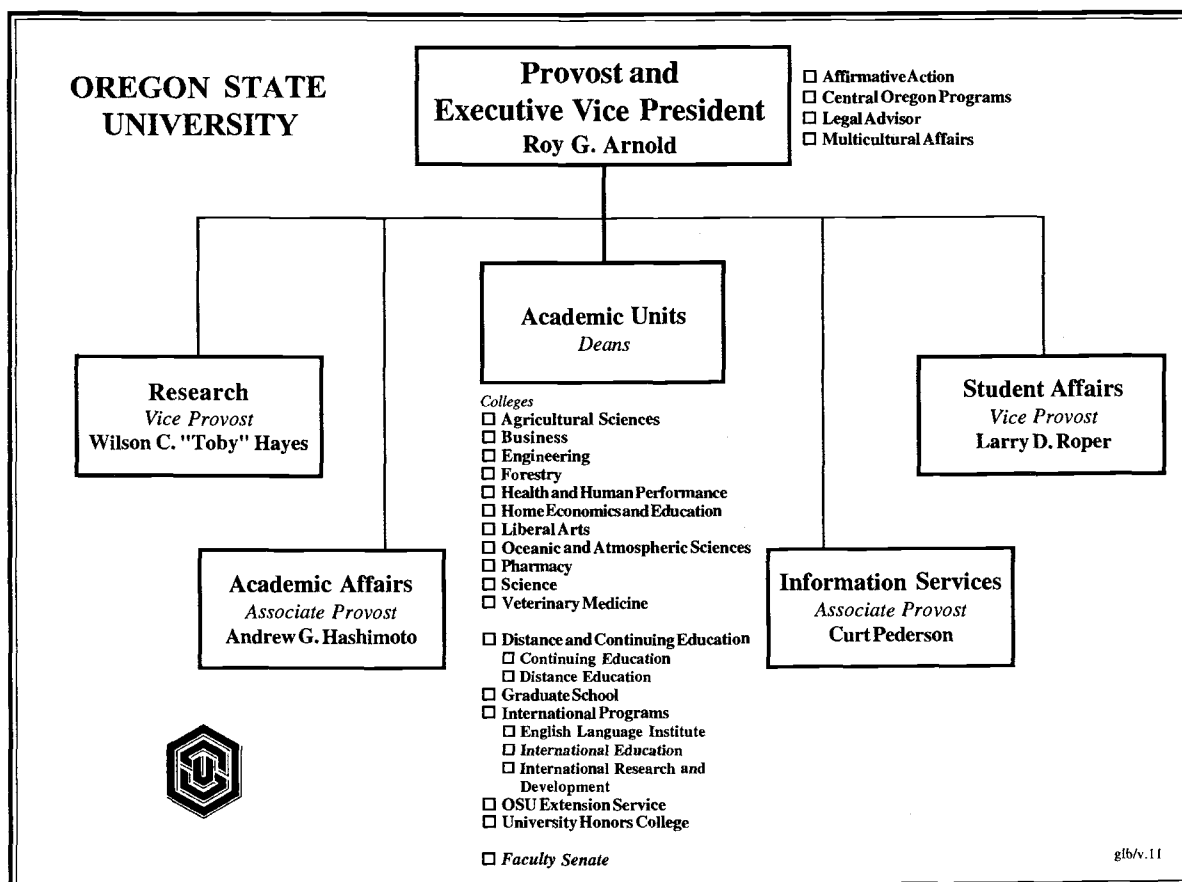
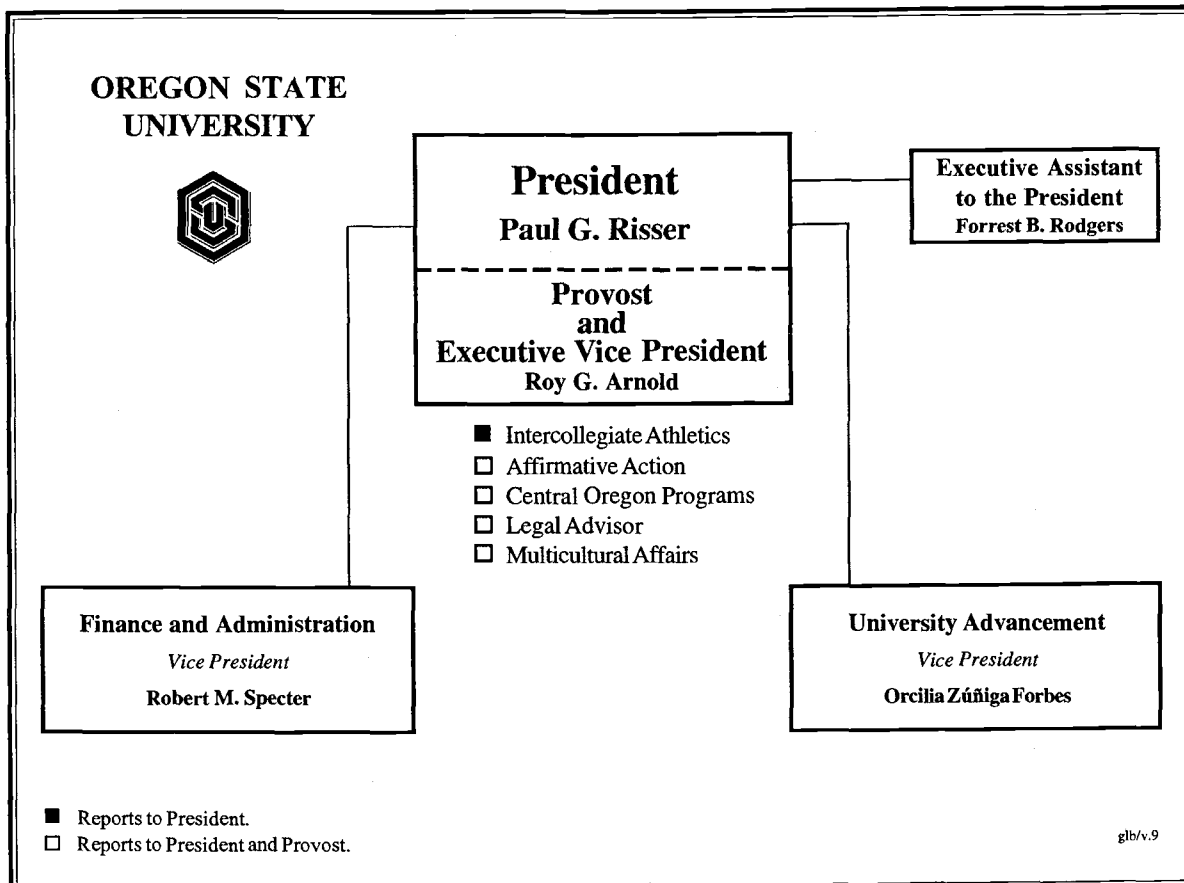

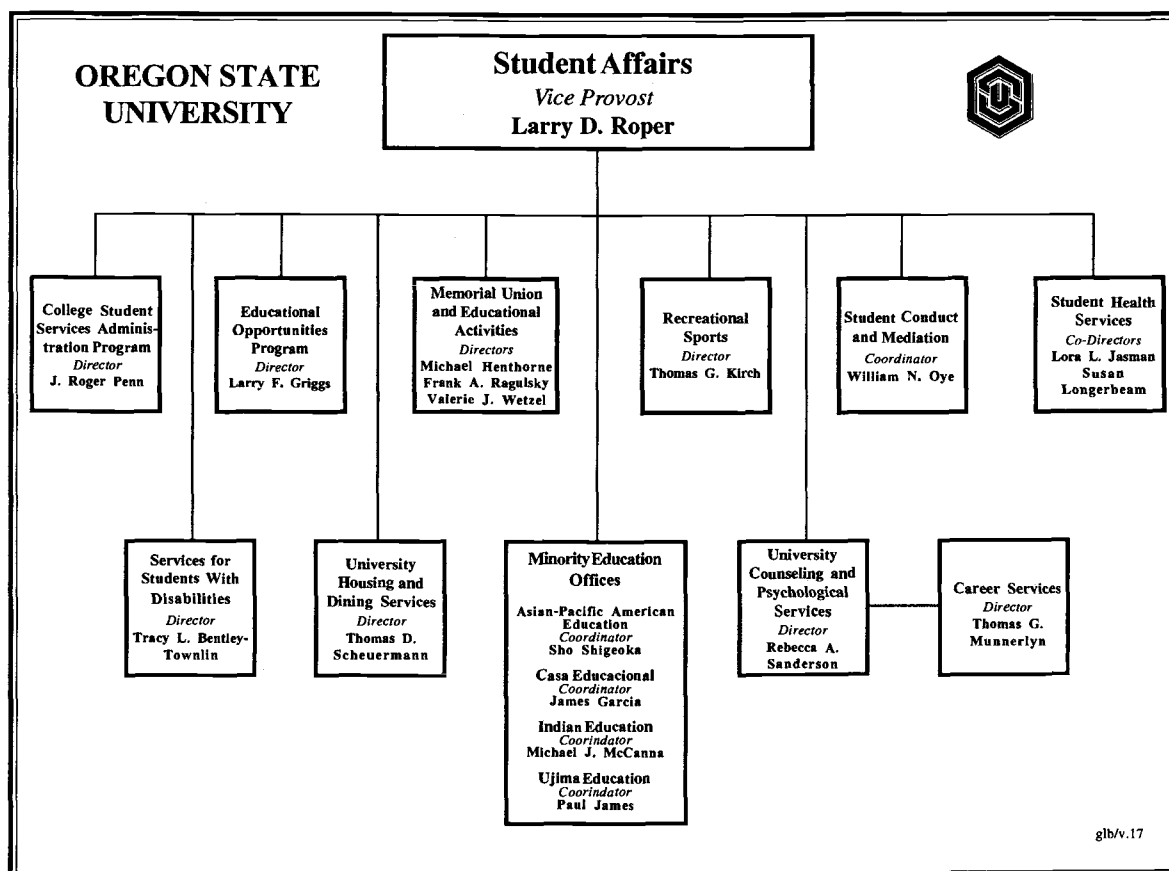
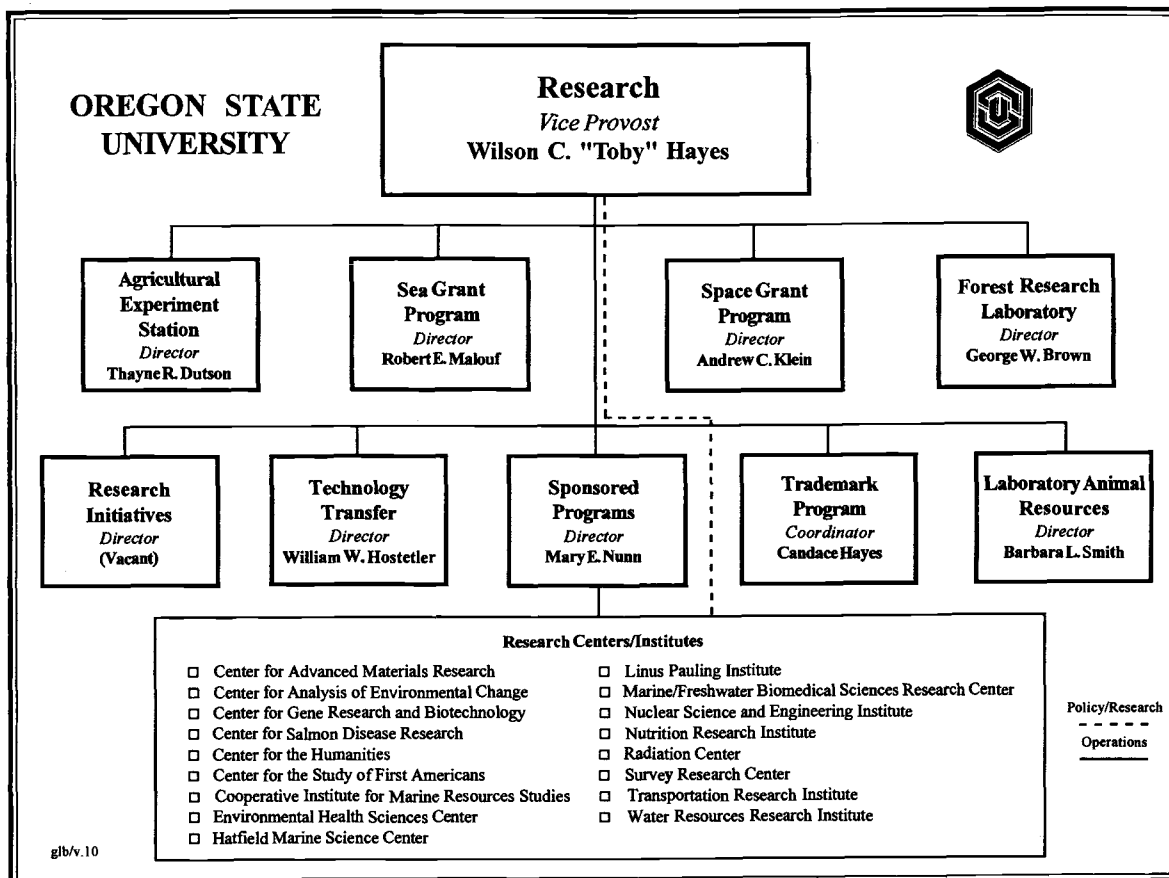

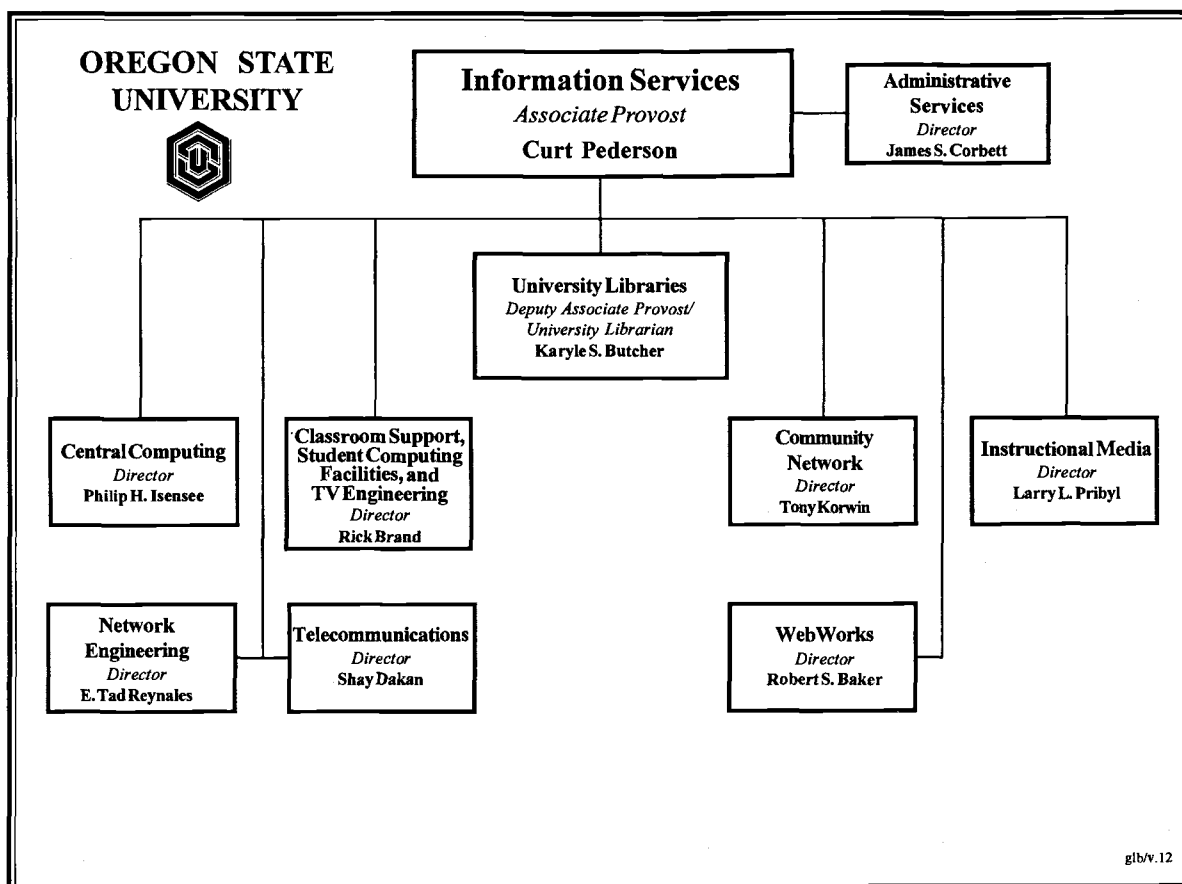
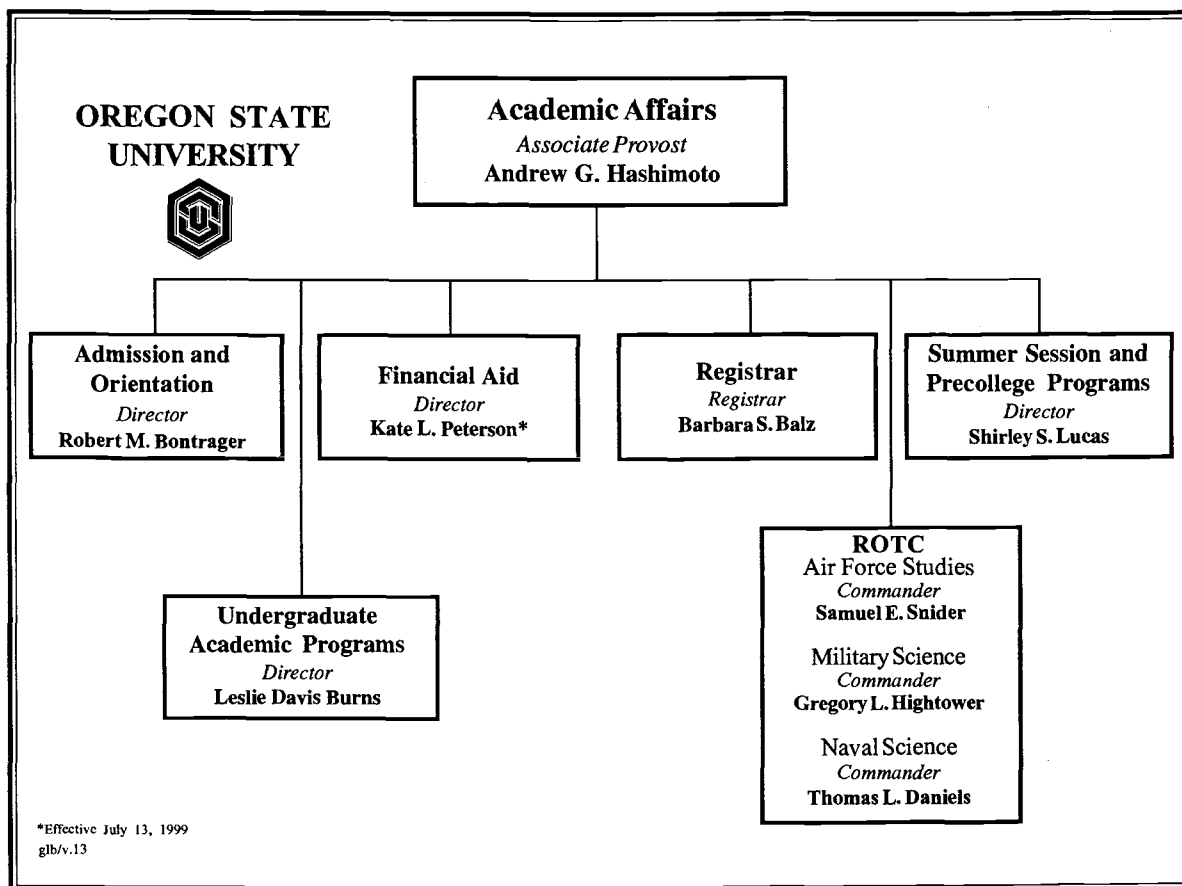

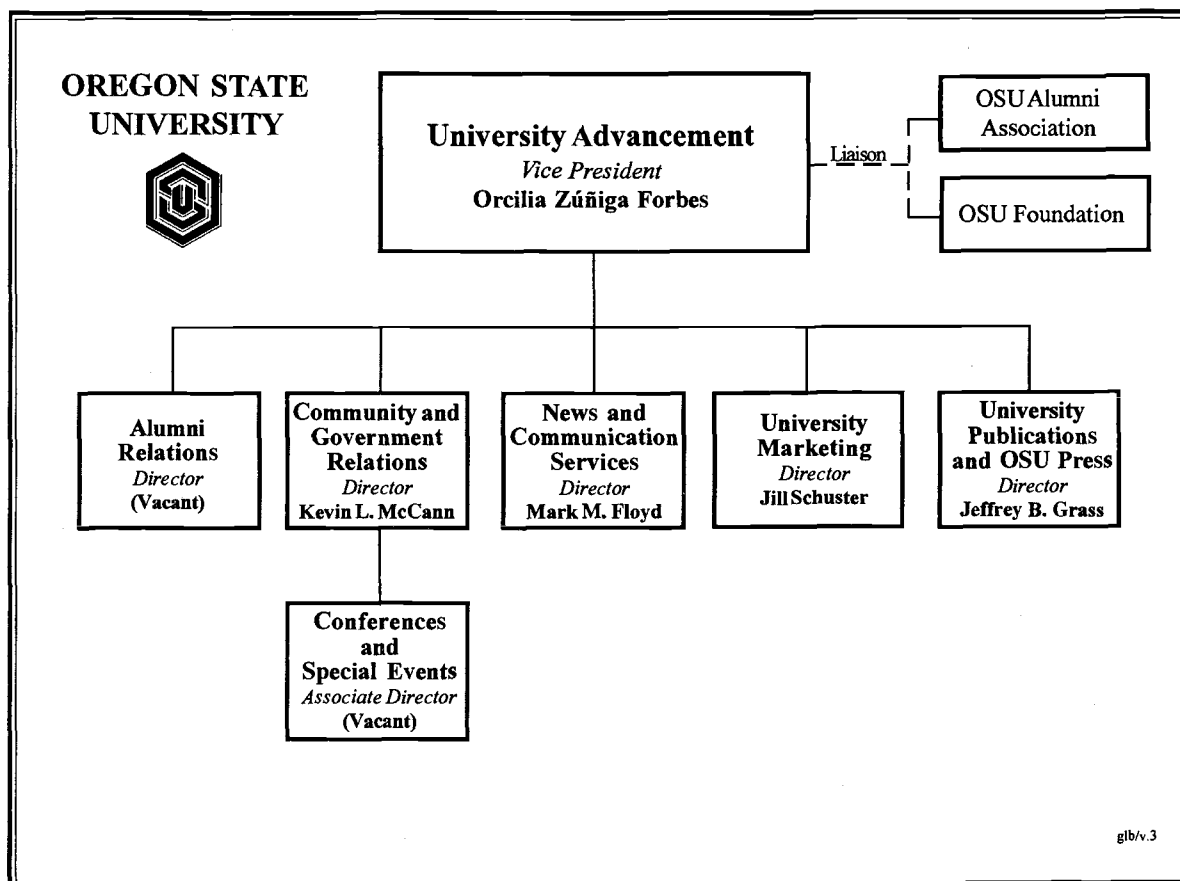
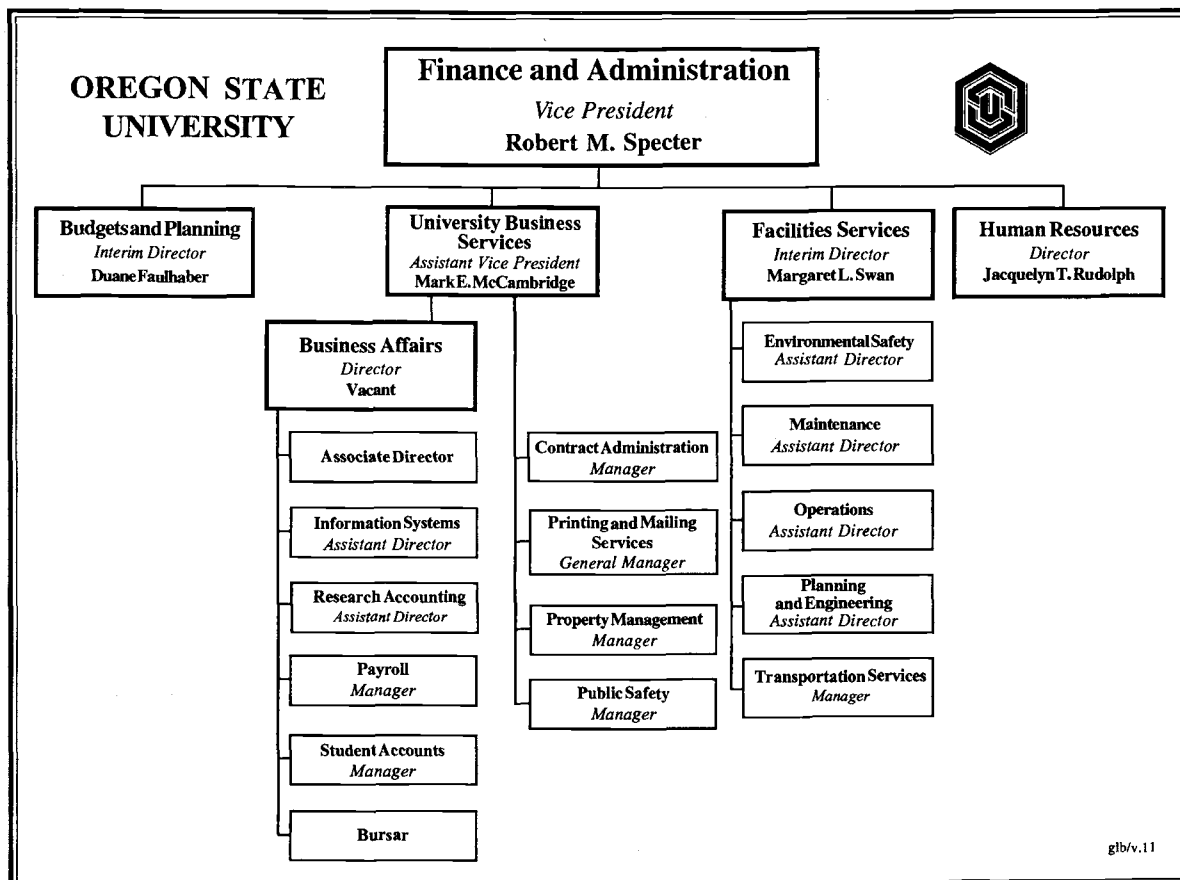



Academic and Administrative Deans 1998-99

College/School/Office	Name	Office Held Since
College of Agricultural Sciences		
Dean/Director, Agricultural Experiment Station	Thayne R. Dutson	November 1993
Associate Dean	Michael J. Burke	August 1984
Associate Dean	L. J. (Kelvin) Koong	March 1994
Associate Dean	Lavern J. Weber	November 1997
College of Business		
Sarah Hart Kimball Dean	Donald F. Parker	May 1991
College of Engineering		
Dean	Ronald L. Adams	August 1998
Associate Dean	Christopher A. Bell	April 1997
Assistant Dean for Academic and Student Affairs	Roy C. Rathja	January 1991
College of Forestry		
Dean/Director, Forest Research Laboratory	George W. Brown	January 1990
Associate Dean for Extended Education	A. Scott Reed	October 1990
Associate Dean for Research	Bart A. Thielges	September 1990
College of Health and Human Performance		
Dean	Timothy P. White	January 1996
Associate Dean	Jeffrey A. McCubbin	March 1998
College of Home Economics and Education		
Dean	Kinsey B. Green	April 1984
Associate Dean for Instruction and Research	Sandra A. Helmick	January 1991
College of Liberal Arts		
Dean	Kay F. Schaffer	September 1994
Associate Dean	Robert J. Frank	April 1999
College of Oceanic and Atmospheric Sciences		
Dean	G. Brent Dalrymple	August 1994
Associate Dean	Timothy J. Cowles	February 1998
College of Pharmacy		
Dean	Wayne A. Kradjan	January 1999
Assistant Dean for Academic Affairs	Gary E. DeLander	September 1996
Assistant Dean for Pharmacy Practice, OHSU	Douglass J. Stennett (Interim)	September 1998
Assistant Dean for Student Affairs	Keith A. Parrott	September 1996
College of Science		
Dean	Frederick H. Horne	October 1986
Associate Dean for Research and Administration	Justus F. Seely	May 1997
Associate Dean for Students and Curriculum/ Head Adviser	Richard W. Thies	January 1987
College of Veterinary Medicine		
Dean	Robert C. Wilson	June 1996
Associate Dean for Academic and Student Affairs	Linda L. Blythe	January 1995
Graduate School		
Dean	Thomas J. Maresh	January 1989
Associate Dean	Jack F. Higginbotham	July 1998
University Honors College		
Dean	Jon Hendricks	April 1995
Office of Distance and Continuing Education		
Dean	Sandra Woods (Interim)	May 1998
Office of Extension Service		
Dean	Lyla E. Houghlum	January 1995
Office of International Programs		
Dean	John G. Van de Water	October 1989

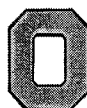

Academic Department Chairpersons/Heads 1998-99

College/Department (Established)	Name	Office Held Since
College of Agricultural Sciences (1908)		
Agricultural and Resource Economics	William G. Boggess	1995
Agricultural Education and General Agriculture	R. Lee Cole	1987
Animal Sciences	James R. Males	1998
Bioresource Engineering*	James A. Moore	1996
Botany and Plant Pathology**	Stella M. Coakley	1988
Chemistry**	John C. Westall	1998
Crop and Soil Science	Sheldon L. Ladd	1985
Entomology**	Paul C. Jepson	1995
Environmental and Molecular Toxicology	Ian J. Tinsley	1990
Fisheries and Wildlife	Erik K. Fritzell	1994
Food Science and Technology	Daniel F. Farkas	1990
Horticulture	Charles D. Boyer	1993
Microbiology**	Jo-Ann C. Leong	1996
Rangeland Resources	William C. Krueger	1981
Statistics**	Robert T. Smythe	1998
* Jointly administered with the College of Engineering.		
** Jointly administered with the College of Science.		
College of Business (1908)		
Accounting, Finance, and Information Management	Ilene K. Kleinsorge	1995
Management, Marketing, and International Business	Ronald L. Miller	1987
College of Engineering (1908)		
Bioresource Engineering*	James A. Moore	1996
Chemical Engineering	Shoichi Kimura (Interim)	1997
Civil, Construction, and Environmental Engineering	Wayne C. Huber	1991
Computer Science	Michael J. Quinn	1997
Electrical and Computer Engineering	Alan K. Wallace (Interim)	1997
Industrial and Manufacturing Engineering	Sabah U. Randhawa	1993
Mechanical Engineering	Gordon M. Reistad	1987
Nuclear Engineering	Andrew C. Klein	1996
* Jointly administered with the College of Agricultural Sciences		
College of Forestry (1913)		
Forest Engineering	Steven D. Tesch	1995
Forest Products	Thomas E. McLain	1993
Forest Resources	John D. Walstad	1988
Forest Science	Logan A. Norris	1983
College of Health and Human Performance (1974)		
Exercise and Sport Science	Anthony R. Wilcox	1994
Public Health	Anna K. Harding	1998
College of Home Economics and Education (1908)		
Apparel, Interiors, Housing, and Merchandising	Sally K. Francis	1982
Extension Home Economics	Janice R. Leno	1998
4-H Youth Development Education	James A. Rutledge	1995
Human Development and Family Sciences	Alan C. Acocck	1990
Nutrition and Food Management	Ann M. Messersmith	1994
School of Education (1918)	Wayne W. Haverson	1992
College of Liberal Arts (1959)		
Anthropology	John A. Young	1987
Art	James A. Folts	1997
Economics	Victor J. Tremblay	1995
English	Robert B. Schwartz	1994
Ethnic Studies	Erlinda V. Gonzales-Berry	1997
Foreign Languages and Literatures	Joseph T. Krause	1995
History	Paul L. Farber	1991
Music	Marlan G. Carlson	1993
Philosophy	Kathleen D. Moore	1992
Political Science	James C. Foster	1990
Psychology	John S. Gillis (Interim)	1997
Sociology	Rebecca L. Warner	1995
Speech Communication	Gregg B. Walker	1995
College of Oceanic and Atmospheric Sciences (1972)		
College of Pharmacy (1898)		
College of Science (1932)		
Biochemistry and Biophysics	Christopher K. Mathews	1978
Botany and Plant Pathology*	Stella M. Coakley	1988
Chemistry	John C. Westall	1998
Entomology*	Paul C. Jepson	1995
Geosciences	Sherman H. Bloomer	1995
Mathematics	John W. Lee	1997
Microbiology*	Jo-Ann C. Leong	1996
Physics	Henri J. F. Jansen	1998
Science and Mathematics Education	Margaret L. Niess	1989
Statistics*	Robert T. Smythe	1998
Zoology	Stevan J. Arnold	1997
* Jointly administered with the College of Agricultural Sciences.		
College of Veterinary Medicine (1975)		
Biomedical Sciences	A. Morrie Craig (Interim)	1998
Large Animal Clinical Sciences	Thomas W. Riebold	1997
Reserve Officers Training Corps		
Air Force Studies	Col. Sam E. Snider	1997
Military Science	Lt. Col. Gregory L. Hightower	1995
Naval Science	Capt. Thomas L. Daniels	1997



Cauthorn Hall, ca. 1910. Originally built as a men's dormitory in 1892, today it is known as Fairbanks Hall and is the home of the Art and Sociology Departments. (OSU Archives, P16:1086)

II. ACADEMIC INFORMATION



Institutional and Professional Accreditation 1998-99

College	Department/Major	Accrediting/Membership Group	Last	Next
<u>Institutional Accreditation</u>				
Oregon State University ¹		*Commission on Colleges of the Northwest Association of Schools and Colleges (NASC)	1990	2001
<u>Professional Academic Accreditation</u>				
Agricultural Sciences	Rangeland Resources (B,M,D)	Society for Range Management (SRM)	1992	2002
Business ²	Business (B,MBA); Accounting (B)	American Assembly of Collegiate Schools of Business (AACSB)	1999	2009
Engineering	Chemical, Civil, Computer, Electrical and Electronics, Environmental, Industrial, Manufacturing, Mechanical, Nuclear (B)	*Engineering Accreditation Commission of the Accreditation Board for Engineering and Technology (ABET)	1996	2002
	Construction Engineering Management (B)	*American Council for Construction Education (ACCE)	1996	2002
Forestry	Forest Engineering, Forest Management, Forest Recreation Resources (B); Forest Resources, Silviculture (M)	Society of American Foresters (SAF) ¹	1990	2000
	Forest Products (B)	Society of Wood Science and Technology (SWST)	1990	2000
Health and Human Performance	Environmental Health and Safety (B - Environmental Health Option)	National Environmental Health Science and Protection Accreditation Council (NEHSP)	1997	2002
	Exercise and Sport Science (B - Athletic Training Option)	*Commission on the Accreditation of Allied Health Education Programs (CAAHEP)	1994	1999
	Health Care Administration (B)	Association of University Programs in Health Administration (AUPHA) ³	1996	2001
	Health Education (M)	*National Council for Accreditation of Teacher Education (NCATE) and the American Association for Health Education (AAHE) ⁴	1994	2004
	Health Promotion and Education (B)	Society for Public Health Education, Inc. (SOPHE) and American Association for Health Education (AAHE); SOPHE-AAHE Baccalaureate Program Approval Committee (SABPAC)	1996	2001
	Public Health (MPH - Options in Gerontology, Health Policy and Management, and Public Health Promotion Education) (M)	*Council on Education for Public Health (CEPH) ⁵	1996	1999
Home Economics and Education	Home Economics (B - all undergraduate programs)	Council for Professional Development of the American Association of Family and Consumer Sciences (AAFCS)	1995	2005
	Housing Studies (B)	American Kitchen and Bath Association (AKBA)	1994	2000
	Nutrition and Food Management (B - Dietetic Option)	*American Dietetic Association (ADA) ⁶	1990	2000



Institutional and Professional Accreditation 1998-99 (Continued)

College	Department/Major	Accrediting/Membership Group	Last	Next
Home Economics and Education (Con't.)	Elementary/Secondary Education (M,D)	*National Council for Accreditation of Teacher Education (NCATE) ⁷	1994	2002
	Teacher Education (MAT)	Oregon Teacher Standards and Practices Commission (TSPC) ⁸	1997	2002
	Counseling (M,D)	Council of Accreditation of Counseling and Related Educational Programs (CACREP), (NCATE), and (TSPC)	1996	2000
Pharmacy	Pharmacy (B,FP)	*American Council on Pharmaceutical Education (ACPE)	1992	1999
Science	Chemistry (B)	American Chemical Society (ACS)	1998	2003
Veterinary Medicine	(M,D,FP)	*Council on Education of the American Veterinary Medical Association (AVMA)	1997	2000
<u>Other Professional Accreditation</u>				
Student Health Service		American Association for Ambulatory Health Care (AAAHC)	1998	2001

¹ Interim accreditation review was in 1995.

² Accreditation of the undergraduate and graduate programs in business and the undergraduate program in accounting.

³ Full membership in AUPHA.

⁴ Folio approved and nationally recognized program.

⁵ Pre-accreditation status (one of CEPH's accredited status ratings for the first three years of accreditation).

⁶ An ADA "approved" program.

⁷ NCATE approved Teacher Education programs include: Agriculture, Biology, Business, Chemistry, Early Childhood, Elementary, Family and Consumer Sciences, French, German, Health, Integrated Science, Language Arts (English), Marketing, Mathematics (Advanced), Music, Physical, Physics, Spanish, and Technology.

⁸ TSPC approved programs include all those approved by NCATE and also includes ESOL Bilingual Education.

* National institutional and specialized accrediting bodies recognized by the U.S. Secretary of Education.

B = Bachelors; M = Masters; D = Doctorate; FP = First Professional (DVM, PharmD); MBA = Master of Business Administration; MPH = Master of Public Health; MAT = Master of Arts in Teaching.



Academic Programs and Degrees 1998-99

Programs By College	Degrees			Special Programs	CIP* Code
	Bachelor	Master	Doctorate		
College of Agricultural Sciences (AGR)					
Agriculture	--	M.Agr.	--	--	020101
Bioresource Research ¹ (OSU)	B.S.	--	--	--	260616
Botany ² (SCI)	B.S.	--	--	--	260301
Botany and Plant Pathology ² (SCI)	--	M.A., M.S.	Ph.D.	M.Agr., M.A.I.S.	260301
Chemistry ² (SCI)	B.A., B.S.	M.A., M.S.	Ph.D.	M.Agr.	400501
Entomology ² (SCI)	B.A., B.S.	M.A., M.S.	Ph.D.	M.Agr., M.A.I.S.	260702
Environmental Sciences ² (OSU)	B.S.	--	--	--	030102
Genetics	--	M.A., M.S.	Ph.D.	M.Agr.	260613
Microbiology ² (SCI)	B.S.	M.A., M.S.	Ph.D.	M.Agr.	260501
Natural Resources ³ (OSU)	B.S.	--	--	--	030201
Statistics ² (SCI)	--	M.A., M.S.	Ph.D.	M.Agr., M.A.I.S.	270501
Pre-Veterinary Medicine	--	--	--	T	511104
Agricultural and Resource Economics	B.S.	M.S.	Ph.D.	M.Agr., M.A.I.S.	010103
Agricultural Business Management	B.S.	--	--	--	010101
Economics (FOR, CLA)	--	M.A., M.S.	Ph.D.	M.A.I.S.	010103
Agricultural Education and General Agriculture					
Agricultural Education ⁴ (HEE)	--	M.S.	--	M.Agr., M.A.I.S., M.A.T.	131301
General Agriculture	B.S.	--	--	--	020101
International Agricultural Development	--	--	--	M.A.I.S.	010701
Animal Sciences	B.S.	M.S.	Ph.D.	M.Agr., M.A.I.S.	020201
Animal Production	--	--	--	Option	020201
Equine Science	--	--	--	Option	010507
Poultry Science	--	M.S.	Ph.D.	M.Agr., M.A.I.S.	020209
Bioresource Engineering⁵ (ENGR)	--	M.S.	Ph.D.	--	140301
Crop and Soil Science	B.S.	--	--	--	020402
Crop Science	--	M.S.	Ph.D.	M.Agr., M.A.I.S., Option	020401
Soil Science	--	M.S.	Ph.D.	M.Agr., M.A.I.S., Option	020501
Environmental and Molecular Toxicology					
Agricultural Chemistry	--	--	--	M.A.I.S.	400599
Toxicology	--	M.S.	Ph.D.	--	260612
Fisheries and Wildlife	→ B.S.	--	--	--	030101
Fisheries Science	← B.S.	M.S.	Ph.D.	M.Agr., M.A.I.S.	030301
Wildlife Science	← B.S.	M.S.	Ph.D.	M.Agr., M.A.I.S.	030601
Food Science and Technology	B.S.	M.S.	Ph.D.	M.Agr.	020301
Horticulture	B.S.	M.S.	Ph.D.	M.Agr., M.A.I.S.	010601
Horticultural Science	--	--	--	Option	020403
Turf and Landscape Management	--	--	--	Option	010607
Rangeland Resources	B.S.	M.S.	Ph.D.	M.Agr., M.A.I.S.	020409
College of Business (BUS)					
Business Administration	B.A., B.S.	M.B.A	--	M.A.I.S.	520201
Accounting, Finance, and Information Management					
Accounting ⁶	--	--	--	Cg, Option	520301
Management Information Systems ⁶	--	--	--	Option	521201
Finance ⁶	--	--	--	Option	520801
Management, Marketing, and International Business					
General Business ⁶	--	--	--	Option	520101
International Business ⁶	--	--	--	Option	521101
Management ⁶	--	--	--	Option	520205
Marketing Management ⁶	--	--	--	Option	521401



Academic Programs and Degrees at OSU: 1998-99 (Continued)

Programs By College	Degrees			Special Programs	CIP* Code
	Bachelor	Master	Doctorate		
College of Engineering (ENGR)					
Engineering Physics (SCI)	B.S.	--	--	--	141201
Pre-Engineering Physics	--	--	--	T	141201
Pre-General Engineering	--	--	--	T	140101
Geological Engineering (U of Idaho)	B.S.	--	--	T	141501
Metallurgical Engineering (U of Idaho)	B.S.	--	--	T	142001
Mining Engineering (U of Idaho)	B.S.	--	--	T	142101
Bioresource Engineering	--	M.S.	Ph.D.	--	140301
Pre-Bioresource Engineering	--	--	--	T	140301
Biological Engineering	B.S.	--	--	--	140501
Pre-Biological Engineering	--	--	--	T	140501
Chemical Engineering	B.S.	M.S.	Ph.D.	--	140701
Pre-Chemical Engineering	--	--	--	T	140701
Civil, Construction and Environmental Engineering					
Civil Engineering	B.A., B.S.	M.S.	Ph.D.	M.A.I.S.	140801
Pre-Civil Engineering	--	--	--	T	140801
Civil Engineering-Forest Engineering (FOR)	B.S.	--	--	--	140899
Construction Engineering Management	B.A., B.S.	--	--	--	143001
Pre-Construction Engineering Management	--	--	--	T	143001
Environmental Engineering	B.A., B.S.	--	--	--	141401
Pre-Environmental Engineering	--	--	--	T	141401
Ocean Engineering	--	M.Oc.E.	--	M.A.I.S.	142401
Computer Science	B.A., B.S.	M.A., M.S.	Ph.D.	M.A.I.S.	110101
Software Engineering ⁷	--	→ M.Engr.	--	--	119999
Pre-Computer Science	--	--	--	T	110101
Electrical and Computer Engineering	--	M.S.	Ph.D.	--	141001
Computer Engineering	B.S.	--	--	--	140901
Pre-Computer Engineering	--	--	--	T	140901
Electrical and Electronics Engineering	B.S.	--	--	--	141001
Pre-Electrical and Electronics Engineering	--	--	--	T	141001
Industrial and Manufacturing Engineering	B.S.	--	--	--	141701
Industrial Engineering	--	M.S.	Ph.D.	M.A.I.S., Option	141701
Pre-Industrial Engineering	--	--	--	T	141701
Manufacturing Engineering ⁸	--	M.Engr.	--	Option	141701
Mechanical Engineering	B.S.	M.S.	Ph.D.	--	141901
Pre-Mechanical Engineering	--	--	--	T	141901
Materials Science	--	M.S.	--	--	143101
Nuclear Engineering	B.S.	M.S.	Ph.D.	--	142301
Pre-Nuclear Engineering	--	--	--	T	142301
Radiation Health Physics	B.S.	M.S.	PH.D.	--	512205
Pre-Radiation Health Physics	--	--	--	T	512205
College of Forestry (FOR)					
Forestry	--	M.F.	--	--	030501
Natural Resources ³ (OSU)	B.S.	--	--	--	030201
Forest Engineering	B.S.	M.F., M.S.	Ph.D.	--	030599
Forest Engineering-Civil Engineering (ENGR)	B.S.	--	--	--	030599
Forest Products	B.S.	M.F., M.S.	Ph.D.	M.A.I.S.	030509
Forest Resources	--	M.F., M.S.	Ph.D.	M.A.I.S.	030501
Economics (AGR, CLA)	--	M.A., M.S.	Ph.D.	M.A.I.S.	030501
Forest Management	B.S.	--	--	--	030506
Forest Recreation Resources	B.S.	--	--	--	310101
Forest Science	--	M.F., M.S.	Ph.D.	M.A.I.S.	030502



Academic Programs and Degrees at OSU: 1998-99 (Continued)

Programs By College	Degrees			Special Programs	CIP* Code
	Bachelor	Master	Doctorate		
College of Health and Human Performance (HHP)					
Health Education ⁴ (HEE)	--	--	--	M.A.I.S., M.A.T.	131307
Physical Education ⁴ (HEE)	--	--	--	M.A.T.	131314
Exercise and Sport Science	B.S.	--	--	--	310501
Athletic Training	--	--	--	Option	310503
Human Performance	--	M.S.	Ph.D.	M.A.I.S.	310501
Movement Studies in Disability	--	M.S.	--	--	310505
Public Health	--	M.S	Ph.D.	M.A.I.S.	512201
Community Health	--	--	--	M.A.I.S.	510301
Environmental Health and Safety	B.S.	--	--	--	512202
Environmental Health Management	-	M.S.	--	M.A.I.S.	512202
Health and Safety Administration	--	M.S.	--	M.A.I.S.	510799
Health Care Administration	B.S.	--	--	--	510701
Pre-Health Care Administration	--	--	--	T	510701
Health Education	--	M.S.	--	M.A.I.S.	512207
Health Promotion and Education	B.S.	--	--	--	512207
Pre-Health Promotion and Education	--	--	--	T	512207
Public Health ⁹	--	M.P.H.	--	--	512299
College of Home Economics and Education (HEE)					
Family Resource Management	--	M.S.	Ph.D.	M.A.I.S.	190401
Apparel, Interiors, Housing, and Merchandising					
Apparel Design	B.S.	--	--	--	190901
Apparel, Interiors, Housing, and Merchandising	--	M.A., M.S.	Ph.D.	M.A.I.S.	199999
Housing Studies	B.S.	--	--	--	190601
Pre-Housing Studies	--	--	--	T	190601
Interior Design	B.S.	--	--	--	500408
Pre-Interior Merchandising	--	--	--	T	190699
Merchandising Management	B.S.	--	--	--	190999
Human Development and Family Sciences					
Early Childhood Education	--	--	--	Option, Eb	131204
Family and Consumer Sciences	--	--	--	M.A.T., Option	190499
Family Finance	--	--	--	Option	190402
Gerontology	--	--	--	M.A.I.S., Cu	301101
Home Economics	--	M.S.	--	--	190101
Human Development and Family Sciences	B.S.	--	--	--	190701
Human Development and Family Studies	--	M.S.	Ph.D.	M.A.I.S.	190701
Individual and Family Development	--	--	--	Option	190701
Nutrition and Food Management	B.S.	M.S.	Ph.D.	--	190501
School of Education ^{10, 11}					
Adult Education	--	Ed.M.	--	M.A.I.S.	131201
Community College Education	--	--	--	M.A.I.S.	130407
Counseling	--	M.S.	Ph.D.	Ebs	131101
Education, General	--	Ed.M., M.S.	Ed.D., Ph.D.	M.A.I.S.	130101
Education Administration	--	--	--	T	130401



Academic Programs and Degrees at OSU: 1998-99 (Continued)

Programs By College	Degrees			Special Programs	CIP* Code
	Bachelor	Master	Doctorate		
School of Education (Continued)					
Teaching	--	M.A.T.	--	--	131299
Advanced Mathematics Education (SCI)	--	--	--	M.A.T., Ebs	131311
Biology Education (SCI)	--	--	--	M.A.T., Ebs	131322
Chemistry Education (SCI)	--	--	--	M.A.T., Ebs	131323
Early Childhood Education (HEE)	--	--	--	M.A.T., Ebs	131204
Elementary Education (HEE)	--	--	--	M.A.T., Ebs	131202
ESOL/Bilingual Education (HEE)	--	--	--	M.A.T., Ebs	131401
French Education (CLA)	--	--	--	M.A.T., Ebs	131325
German Education (CLA)	--	--	--	M.A.T., Ebs	131326
Health Education (HHP)	--	--	--	M.A.T., Ebs	131307
Integrated Science Education (SCI)	--	--	--	M.A.T., Ebs	131316
Language Arts Education (CLA)	--	--	--	M.A.T., Ebs	131305
Music Education (CLA)	--	--	--	M.A.T., Ebs	131312
Physical Education (HHP)	--	--	--	M.A.T., Ebs	131314
Physics Education (SCI)	--	--	--	M.A.T., Ebs	131329
Professional Technical Education					131319
Agricultural Education (AGR)	--	--	--	M.A.T., Ebs	131301
Business Education (HEE)	--	--	--	M.A.T., Ebs	131303
Family and Consumer Sciences Education (HEE)	--	--	--	M.A.T., Ebs	131308
Marketing Education (HEE)	--	--	--	M.A.T., Ebs	131310
Technology Education (HEE)	--	--	--	M.A.T., Ebs	131309
Spanish Education (CLA)	--	--	--	M.A.T., Ebs	131330
Technology Education	B.S.	--	--	--	131309
College of Liberal Arts (CLA)					
American Studies	B.A., B.S.	--	--	--	050102
Latin American Affairs	--	--	--	Cu	050107
Liberal Studies	B.A., B.S.	--	--	--	240101
Pre MAT for Elementary Education	--	--	--	Option	131202
Natural Resources ³	B.S.	--	--	--	030201
Peace Studies	--	--	--	Cu	300501
Russian Studies	--	--	--	Cu	050110
Scientific and Technical Communication ¹²	--	M.A., M.S.	--	M.A.I.S.	231101
Twentieth Century Studies	--	--	--	Cu	309999
Women Studies	--	--	--	M.A.I.S., Cu	050207
Anthropology	B.A., B.S.	--	--	M.A.I.S.	450201
Applied Anthropology	--	M.A.	--	M.A.I.S.	450201
Art	B.A., B.S.	--	--	M.A.I.S.	500701
Applied Visual Arts	B.F.A.	--	--	--	500101
Economics	B.A., B.S.	--	--	--	450601
Economics ¹³ (AGR, FOR)	--	M.A., M.S.	Ph.D.	M.A.I.S.	450602
English	B.A.	M.A.	--	M.A.I.S.	230101
Language Arts Education ⁴ (HEE)	--	--	--	M.A.T.	131305
Ethnic Studies	B.A., B.S.	--	--	--	050299
Foreign Languages and Literatures	--	--	--	M.A.I.S.	160101
French	B.A.	--	--	--	160901
French Education	--	--	--	M.A.T.	131325
German	B.A.	--	--	--	160501
German Education	--	--	--	M.A.T.	131326
Spanish	B.A.	--	--	--	160905
Spanish Education	--	--	--	M.A.T.	131330
History	B.A., B.S.	--	--	M.A.I.S.	450801
History of Science	--	M.A., M.S.	PhD.	M.A.I.S.	450804
Music	B.A., B.S.	--	--	M.A.I.S.	500901
Music Education ⁴ (HEE)	--	--	--	M.A.T.	131312
Philosophy	B.A., B.S.	--	--	M.A.I.S.	380101
Applied Ethics	--	--	--	Cu	380101
Political Science	B.A., B.S.	--	--	M.A.I.S.	451001
Psychology	B.A., B.S.	--	--	M.A.I.S.	420101
Sociology	B.A., B.S.	--	--	M.A.I.S.	451101
Speech Communication	B.A., B.S.	--	--	M.A.I.S.	231001
Communication ¹⁴	--	--	--	Option	231001
Theater Arts ¹⁴	--	--	--	Option	500501
Pre-Speech Communication	--	--	--	T	231001



Academic Programs and Degrees at OSU: 1998-99 (Continued)

Programs By College	Degrees			Special Programs	CIP* Code
	Bachelor	Master	Doctorate		
College of Oceanic and Atmospheric Sciences (OAS)					
Atmospheric Sciences	--	M.A., M.S.	Ph.D.	--	400401
Geophysics	--	M.A., M.S.	Ph.D.	--	400603
Marine Resource Management	--	M.A., M.S.	--	M.A.I.S.	039999
Oceanography	--	M.A., M.S.	Ph.D.	--	400702
College of Pharmacy (PHAR)					
Pharmacy ¹⁵	B.S.	M.S.	Ph.D.	--	512099
Pharmacy ¹⁶	--	--	--	Pharm.D.	512001
Pre-Pharmacy	--	--	--	T	511103
College of Science (SCI)					
Biology	B.S.	--	--	--	260101
Environmental Sciences ¹⁷ (OSU)	B.S.	--	--	--	030102
General Science ¹⁸	B.S.	--	--	--	300101
Earth Science	--	--	--	Option	400101
Pre MAT for Elementary Education	--	--	--	T	131202
Medical Technology	B.S.	--	--	--	511005
Natural Resources	B.S.	--	--	--	030201
Pre-Dental Hygiene	--	--	--	T	510602
Pre-Dentistry	--	--	--	T	511101
Pre-Medical Technology	--	--	--	T	511005
Pre-Medicine	--	--	--	T	511102
Pre-Nursing	--	--	--	T	511699
Pre-Occupational Therapy	--	--	--	T	512306
Pre-Optometry	--	--	--	T	511199
Pre-Osteopathy	--	--	--	T	511901
Pre-Physical Therapy	--	--	--	T	512399
Pre-Physician Assistant	--	--	--	T	510807
Pre-Podiatry	--	--	--	T	511199
Pre-Radiation Therapy	--	--	--	T	510907
Pre-Veterinary Medicine	--	--	--	T	511104
Biochemistry and Biophysics	B.S.	M.A., M.S.	Ph.D.	M.A.I.S.	260202
Botany and Plant Pathology	--	M.A., M.S.	Ph.D.	M.A.I.S.	260301
Botany	B.S.	--	--	--	260301
Chemistry	B.A., B.S.	M.A., M.S.	Ph.D.	--	400501
Entomology	B.A., B.S.	M.A., M.S.	Ph.D.	M.A.I.S.	260702
Geosciences					
Geography	B.A., B.S.	M.A., M.S.	Ph.D.	M.A.I.S.	450701
Geology	B.A., B.S.	M.A., M.S.	Ph.D.	M.A.I.S.	400601
Mathematics	B.S.	M.A., M.S.	Ph.D.	M.A.I.S.	270101
Mathematical Sciences	B.S.	--	--	--	279999
Microbiology	B.S.	M.A., M.S.	Ph.D.	--	260501
Physics	B.A., B.S.	M.A., M.S.	Ph.D.	M.A.I.S.	400801
Applied Physics	--	→ M.S.	--	--	400899
Science and Mathematics Education					
Mathematics Education	--	M.A., M.S.	Ph.D.	--	131311
Advanced Mathematics Education ⁴ (HEE)	--	--	--	M.A.T.	131311
Science Education	--	M.A., M.S.	Ph.D.	--	131316
Biology Education ⁴ (HEE)	--	--	--	M.A.T.	131322
Chemistry Education ⁴ (HEE)	--	--	--	M.A.T.	131323
Integrated Science Education ⁴ (HEE)	--	--	--	M.A.T.	131316
Physics Education ⁴ (HEE)	--	--	--	M.A.T.	131329
Statistics	--	M.A., M.S.	Ph.D.	M.A.I.S.	270501
Operations Research	--	M.A., M.S.	--	M.A.I.S.	270302
Zoology	B.A., B.S.	M.A., M.S.	Ph.D.	--	260701



Academic Programs and Degrees at OSU: 1998-99 (Continued)

Programs By College	Degrees			Special Programs	CIP* Code
	Bachelor	Master	Doctorate		
<u>College of Veterinary Medicine</u> (VM)					
Comparative Veterinary Medicine	--	--	Ph.D.	--	512501
Veterinary Medicine	--	--	--	D.V.M.(P)	512401
Veterinary Science	--	M.S.	--	--	512501
<u>Interdisciplinary Programs</u> (OSU)					
Bioresource Research ¹	B.S.	--	--	--	260616
Environmental Sciences ¹⁷	B.S.	--	--	--	030102
Natural Resources ³	B.S.	--	--	--	030201
International Studies ¹⁹	B.A.	--	--	--	050199
Water Resources ²⁰	--	--	--	M.A.I.S.	140805
<u>Graduate School</u> (GS)					
College Student Services Administration	--	Ed.M., M.S.	--	--	130499
Environmental Sciences ¹⁷	--	M.A., M.S.	Ph.D.	--	030102
Interdisciplinary Studies	--	M.A.I.S.	--	--	309999
Molecular and Cellular Biology	--	--	Ph.D.	--	260499
Plant Physiology	--	M.S.	Ph.D.	--	260307
<u>Reserve Officer Training Corps</u> (ROTC)					
Air Force Studies (Air Force)	--	--	--	T	280101
Military Science (Army)	--	--	--	T	280301
Naval Science (Navy, Marine Corps)	--	--	--	T	280401

Degree Types Awarded by Oregon State University

B.A.	Bachelor of Arts	
B.F.A.	Bachelor of Fine Arts	
B.S.	Bachelor of Science	
H.B.F.A.	Honors Baccalaureate in Fine Arts (Effective: Fall Term 1995)	
H.B.A.	Honors Baccalaureate in Arts (Effective: Fall Term 1995)	
H.B.S.	Honors Baccalaureate in Science (Effective: Fall Term 1995)	
M.Agr.	Master of Agriculture	
M.A.	Master of Arts	
M.A.I.S.	Master of Arts in Interdisciplinary Studies	C - Certificate
M.A.T.	Master of Arts in Teaching	Cu - Undergraduate
M.B.A.	Master of Business Administration	Cg - Graduate
Ed.M.	Master of Education	E - Endorsement
M.Engr.	Master of Engineering	Eb - Basic
M.F.	Master of Forestry	Es - Standard
M.Oc.E.	Master of Ocean Engineering	P - First Professional
M.P.H.	Master of Public Health	T - Pre-Professional/Transfer
M.S.	Master of Science	
Ed.D.	Doctor of Education	
Pharm.D.	Doctor of Pharmacy (Effective: Fall Term 1995)	
Ph.D.	Doctor of Philosophy	
D.V.M.	Doctor of Veterinary Medicine	



Academic Programs and Degrees at OSU: 1998-99 (Continued)

() Joint college or department programs

Bold Departments

→ New program and/or degree

← Degree type suspended or terminated; see previous issue of OSU Fact Book. Excludes changes in M.Agr. and M.A.I.S. participation.

* CIP The CIP code (Classification of Instructional Programs) is part of IPEDS (Integrated Postsecondary Education Data System). The CIP was developed by the National Center for Educational Statistics, U.S. Department of Education, and is used by higher education institutions in the United States to report academic program information for federal reporting purposes.

Notes: ✓ Option programs are listed if (1) they are recognized by OUS, or (2) they have an OSU "Major" code number and a course designator.

✓ CIP code numbers have been reviewed and changed according to the revised U.S. Department of Education "Classification of Instructional Programs"; 1990 edition.

Endnotes

- ¹ Interdisciplinary program involving 15 departments in the Colleges of Agricultural Sciences, Forestry, and Science. Degrees are awarded in the College of Agricultural Sciences.
- ² Joint department funding with the College of Science. Degrees are awarded through the College of Science.
- ³ Interdisciplinary program involving the Colleges of Agricultural Sciences, Forestry, Liberal Arts, and Science. Degrees are awarded by each participating college.
- ⁴ Master of Arts in Teaching (MAT) degree is awarded in the College of Home Economics and Education.
- ⁵ Degrees are awarded through the College of Engineering.
- ⁶ Diplomas are entitled "Business Administration."
- ⁷ Master of Software Engineering is a joint program with Oregon Graduate Institute, Portland State University, and the University of Oregon.
- ⁸ Master of Engineering in Manufacturing Engineering is a joint program with Portland State University. Degrees are jointly awarded by OSU and PSU.
- ⁹ The M.P.H. is a collaborative degree program involving Portland State University and the Oregon Health Sciences University.
- ¹⁰ The College of Education closed on June 30, 1992. Graduate degrees and one baccalaureate degree program that remained were merged with the College of Home Economics. The School of Education is now located in the College of Home Economics and Education.
- ¹¹ OSU's Secondary and K-12 Professional Teacher Education programs are a cooperative effort involving the Colleges of Agricultural Sciences, Business, Health and Human Performance, Home Economics and Education, Liberal Arts, and Science.
- ¹² The M.A. and M.S. degrees in Scientific and Technical Communication are awarded through a joint program of the Departments of English and Speech Communication.
- ¹³ The M.A./M.S. and Ph.D. degrees are part of a joint program (with the Colleges of Agricultural Sciences and Forestry) in Economics.
- ¹⁴ Diplomas are entitled "Speech Communication."
- ¹⁵ No students will be admitted to the B.S. degree program after September 1998.
- ¹⁶ A first-professional doctoral program (four-year Pharm.D.) is to begin September 1999. The current post-B.S. Pharm.D. degree program (two-year program) will not admit students after September 1999.
- ¹⁷ Interdisciplinary program involving the Colleges of Agricultural Sciences, Engineering, Forestry, Health and Human Performance, Liberal Arts, Oceanic and Atmospheric Sciences, and Science. Bachelor degrees are awarded in the College of Science. Graduate degrees are awarded by the Graduate School.
- ¹⁸ The M.A., M.S., Ph.D. degrees in General Science were suspended in January 1998.
- ¹⁹ Concurrent degree; must be completed in combination with another baccalaureate degree program. Degrees can be awarded by any academic college.
- ²⁰ Coordinated by the Water Resources Research Institute.



Academic Program Summary

Types and Numbers of Programs

Fall Term, 1998

College/School	Degrees				Special Programs ¹				
	Bachelors	Masters	Doctorate	Professional	Certificate	Transfer	MAgr	MAIS	MAT
Agricultural Sciences ²	11	15	13	0	0	1	16	12	1
Business	1	1	0	0	1	0	0	1	0
Engineering	17	13	9	0	0	18	0	4	0
Forestry	6	5	5	0	0	0	0	4	0
Health and Human Performance	4	7	2	0	0	0	0	7	2
Home Economics and Education	7	9	6	0	1	3	0	7	18
Liberal Arts	19	5	2	0	6	1	0	17	2
Oceanic and Atmospheric Sciences	0	4	3	0	0	0	0	1	0
Pharmacy	1	1	1	1	0	1	0	0	0
Science	16	15	13	0	0	14	0	9	5
Veterinary Medicine	0	1	1	1	0	0	0	0	0
Graduate School	0	4	3	0	0	0	0	0	0
Interdisciplinary	1	0	0	0	0	0	0	1	0
TOTAL	83	80	58	2	8	38	16	63	28

TOTAL Academic Degree Programs = **223**

Total Special Programs = **153**

¹ Special Programs include: certificate programs; pre-professional transfer programs; interdisciplinary degree programs (MAgr and MAIS), and the professional teacher education program (MAT).

² Excludes joint College of Engineering and College of Science programs.

Special Programs:

MAgr = Master of Agriculture; MAIS = Master of Arts in Interdisciplinary Studies; MAT = Master of Arts in Teaching.



OSU Extension Service

The OSU Extension Service is the University's off-campus, informal education link with the people of Oregon. Extension Service programs help people solve problems and improve skills in the areas of agriculture, energy, forestry, family and community development, sea grant and 4-H youth development.

Leadership for Extension Service programs is provided through assigned academic colleges. Leadership for the Extension Service is provided by the Dean and Director of the OSU Extension Service. All Extension Service faculty, county agents, and specialists have academic appointments in appropriate colleges.

Some 175 Extension Service faculty are located in more than 40 offices around the state, including at least one office in each of Oregon's counties. In addition, more than 100 faculty are located in OSU colleges where they work side by side with laboratory and classroom colleagues. These professionals are the eyes and ears of the University, working closely with Oregonians in all walks of life. They provide programs to local groups based on identified needs. They listen to what Oregonians are saying and provide feedback to the University for determining research needs.

OSU Extension Service has been a part of the University for more than 80 years. It was officially created in 1911 by action of the Oregon Legislature, and recognized nationally in 1914 by the Smith-Lever Act. Funding for Extension Service programs comes from federal, state, and county government, and from fees, grants, and contacts.

PROGRAMS: ♦ Agriculture ♦ Energy ♦ Forestry ♦ Family and Community Development
 ♦ Sea Grant ♦ 4-H Youth Development

Source: OSU Extension Service (4/99).



OSU Extension Service Offices and Research Facilities

Extension Service Offices

Baker	2610 Grove St., Baker City 97814
Benton	1849 N.W. 9th St., Suite #8, Corvallis 97330
Clackamas	200 Warner-Milne Road, Oregon City 97045
Clatsop	2001 Marine Drive #210, Astoria 97103
Columbia	Courthouse, St. Helens 97051
Coos	290 N. Central, Coquille 97423
Crook	498 SE Lynn Blvd., Prineville 97754
Curry	29390 Ellensburg, P.O. Box 488, Gold Beach 97444
Deschutes	1421 S. Highway 97, Redmond 97756
Douglas	1134 S.E. Douglas Ave., P.O. Box 1165, Roseburg 97470
Gilliam	333 S. Main, P.O. Box 707, Condon 97823
Grant	201 S. Humbolt #190, Canyon City 97820-6186
Harney	Courthouse, 450 N. Buena Vista, Burns 97720
Hood River	2990 Experiment Station Dr., Hood River 97031
Jackson	<u>Southern Oregon Research and Extension Center,</u> 569 Hanley Rd., Central Point 97502-1251
Jefferson	34 S.E. D Street, Madras 97741 <u>Warm Springs Indian Res.</u> , 1110 Wasco St., P. O. Box 430 Warm Springs 97761
Josephine	215 Ringuette St., Grants Pass 97527
Klamath	3328 Vandenberg Rd., Klamath Falls 97603
Lake	Courthouse, Lakeview 97630
Lane	950 W. 13th Ave., Eugene 97402-3999
Lincoln	29 S.E. 2nd St., Newport 97365
Linn	4th and Lyons, P.O. Box 765, Albany 97321
Malheur	710 S.W. 5th Ave., Ontario 97914
Marion	3180 Center St. N.E., Room 1361, Salem 97301
Morrow	120 S. Main St., P.O. Box 397, Heppner 97836
Multnomah	211 S.E. 80th Ave., Portland 97215-1597 Energy Program, 310 SW 4th #412 Portland 97204 5300 N.E. Cully #69, Portland 97218; 7211 SE 62nd, Portland 97206
Polk	182 S.W. Academy St., Suite 222, P.O. Box 640, Dallas 97338
Sherman	P.O. Box 385, Moro 97039
Tillamook	2204 Fourth St., Tillamook 97141-2491
Umatilla	721 S.E. Third St., Suite 3, Pendleton 97801-3056 <u>Hermiston Agricultural Research and Extension Center,</u> P.O. Box 105, Hermiston 97838-0105 418 N. Main St., Box "E", Milton-Freewater 97862-0905
Union	10507 N. McAlister Rd., LaGrande 97850 <u>Eastern Oregon Agriculture Research Center,</u> P. O. Box E, Union 97883
Wallowa	668 NW 1st, Enterprise 97828
Wasco	400 E. Scenic Dr., Suite 2-278, The Dalles 97058
Washington	18640 N.W. Walker Rd #1400, Beaverton 97006-1975
Wheeler	P.O. Box 407, Fossil 97830-0407
Yamhill	2050 Lafayette St., McMinnville 97128-9333
Regional	<u>North Willamette Research and Extension Center,</u> 15210 N.E. Miley Rd., Aurora 97002-9543

Extension Services

Agriculture, 4-H, Home Economics
 Forestry, 4-H, Home Economics, Agriculture
 Forestry, 4-H, Home Economics
 Agriculture, Forestry, 4-H, Home Economics, Marine
 Ag/Livestock, Forestry, 4-H
 Ag/Dairy, Ag/Forage, Ag/Horticulture, Ag/Livestock,
 Forestry, 4-H, Home Economics, Marine
 Agriculture, Ag/Crops, 4-H, Home Economics
 Agriculture, Coastal Watershed, 4-H, Home Econ., Marine
 Agriculture, Ag/Horticulture, Forestry, 4-H, Energy
 Ag/Horticulture, Ag/Livestock, 4-H, Forestry,
 4-H, Home Economics
 Agriculture, 4-H, Home Economics
 Agriculture, 4-H, Home Economics
 Ag/Farm Management, 4-H, Home Economics, Nutrition
 Agriculture, Ag/Forage, Ag/Horticulture, Ag/Livestock,
 Energy, Forestry, 4-H, Home Economics
 Ag/Crops, Ag/Livestock, 4-H, Home Economics
 Ag/Livestock, 4-H, Home Economics

 4-H
 Agriculture, Ag/Livestock, Forestry, 4-H, Home Economics
 Agriculture, Home Economics, 4H
 Ag/Horticulture, EFNEP, Energy, FCL, Forage, Forestry, 4-H,
 Home Economics, Nutrition
 Agriculture, Forestry, 4-H, Home Economics, Marine
 Agriculture, Ag/Agronomy, 4-H, Home Economics, Seed Cert.
 Ag., Ag/Crops, Ag/Potatoes, 4-H, Home Ec., Nutrition
 Agriculture, Ag/Crops, Ag/Dairy, Ag/Horticulture, 4-H, Home
 Economics, Youth and Family Development
 Agriculture, 4-H
 Ag/Horticulture, EFNEP, 4-H, Home Econ., Marine, Nutrition
 Energy, Recycling
 Family Nutrition

 Agriculture, Ag/Livestock, 4-H, Home Economics
 4-H, Home Economics, Agriculture
 Agriculture, Dairy, 4-H, Home Econ., Marine
 National Estuary Project, Public Outreach, Science/
 Technology Program
 Ag/Cereals, Ag/Livestock, 4-H, Seed Cert.
 Ag/Plant Pathology, Ag/Potatoes, Seed Cert.

 Agriculture, Ag/Horticulture
 Agriculture, Energy, Forestry, 4-H, Seed Cert.
 Livestock

 Ag/Natural Resources, 4-H, Home Economics
 Ag/Cereals, Ag/Horticulture, 4-H, Nutrition
 Agriculture, Ag/Hort., 4-H, Home Economics,
 Nutrition, Seed Cert., Forestry
 Agriculture, 4-H, Home Economics
 Ag/Field Crops, Ag/Horticulture, Education, Forestry, 4-H,
 Home Economics, Seed Cert.
 Ag/Berries and Grapes, Ag/Ornamental Horticulture, Ag/Small
 Fruits, Ag/Veg. Production, Pest Management



OSU Extension Service Offices and Agricultural Experiment Station Facilities

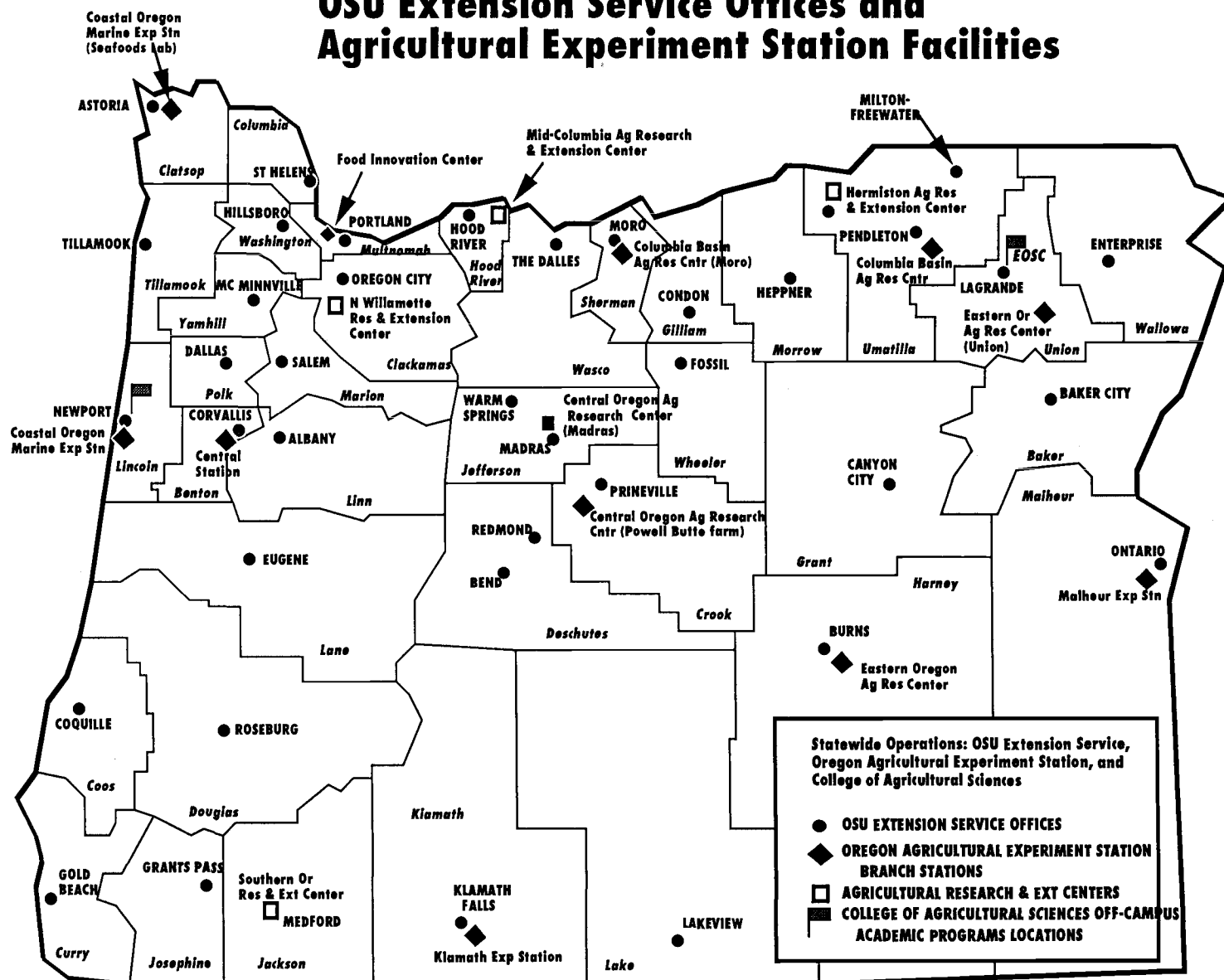



Distance and Continuing Education

The goal of OSU Distance and Continuing Education is to provide support and leadership, with internal and external partners, for delivery of academic offerings throughout Oregon, the nation, and the world to place- and time-bound adults in partnership with community colleges, Oregon University System (OUS) institutions, other universities, communities, businesses and industries.

Each term during the academic year, more than 900 individuals throughout Oregon and around the world take OSU courses without ever coming to Corvallis. These classes are available via the internet, video, independent student and on-site at locations throughout Oregon. During the past two years, access to programs for students who may be place- or time-bound has increased significantly. This is reflected in an enrollment increase in OSU Statewide programs of 47% between the 1996-97 and 1998-99 academic years.

OSU programs are offered in cooperation with community college partners, Oregon University System institutions, private institutions, and out-of-state institutions such as Washington State University and the University of Idaho. Many of the programs are approved for statewide delivery, others at individual or group sites. At the undergraduate level, OSU offers degree completion programs or "2+2" programs. Students complete two years of community college course work followed by two years of upper division course work from OSU, often taken using distance education technologies. At the graduate level, many of the programs are offered in partnership with PSU, UO, Oregon Graduate Institute, or OHSU.

Each year, OSU faculty offer courses in 35 areas including almost every college at OSU. Courses include art, agriculture, education, engineering, forestry, philosophy, math, languages, and the sciences. Faculty design courses, curricula, and degree programs and work with Distance and Continuing Education and Communication Media Center staff to develop and deliver these courses at a distance. OSU typically offers over 140 courses, of these, more than 30 classes are currently offered entirely on the Web.

Distance and Continuing Education provides continuing education and professional development opportunities throughout Oregon. Distance education staff work with individual businesses to develop needs assessments and offer programs or customized courses to meet their needs. OSU offers individual businesses training in supervision, human relations and management. An important focus of OSU's professional development programs assists teachers in maintaining licensure by providing opportunities for professional development. Non-credit programs are developed for OSU alumni as part of OSU's Alumni College (i.e. "Classes without Quizzes").

The table on the following page summarizes all of 1998-99 Approved Off-Campus Degree Programs by location and program type.



Distance Education Degree Programs

1998-99

Approved Off-Campus and Joint Degree Programs

Program/Option or Concentration	Degree	Location
Adult Education (Basic)		
Organizational Development and Training	Ed.M.	CAPITAL Center, Portland; Eugene
Workforce Education and Training	Ed.M.	CAPITAL Center, Portland; Eugene
Workplace and Adult Skills Development	Ed.M.	CAPITAL Center, Portland; Eugene
Agricultural Programs at EOU		
Agricultural and Resource Economics	B.S.	La Grande
Agricultural Business Management	B.S.	La Grande
Crop and Soil Science	B.S.	La Grande
Rangeland Resources	B.S.	La Grande
Business Administration		
General Business	B.S.	Albany, Bend, Coos Bay, Portland, Salem
Oregon Executive	M.B.A.	CAPITAL Center, Portland
OSU M.B.A.	M.B.A.	Corvallis
Civil Engineering		
Environmental Engineering	M.S.	CAPITAL Center, Portland and Portland State University
Education		
Bilingual Education	Ed.M.	Salem
Community College Leadership	Ed.D.	CAPITAL Center, Portland; Silver Creek Falls
Electrical and Computer Engineering		
Materials and Devices	M.S./Ph.D.	CAPITAL Center, Portland
VLSI System	M.S.	CAPITAL Center, Portland
Environmental Sciences	M.A./M.S./Ph.D.	Corvallis, Eugene and Portland
General Agriculture	B.S.	Klamath Falls, Ontario, Pendleton, La Grande, Moscow, ID; Pullman, WA
International Management	M.I.M. ¹	CAPITAL Center, Portland
Liberal Studies	B.A./B.S.	Astoria, Bend, Coos Bay, Corvallis, Hood River, Newport, Salem, Warm Springs
Manufacturing Engineering	M.Engr. ²	CAPITAL Center, Portland; Portland State Univ.; OIT Metro, Portland; Statewide
Nutrition and Food Management		
Dietetic Management	M.S.	Statewide and Nationwide
Pharmacy	Pharm.D.	Corvallis and Portland
Public Health		
Gerontology	M.P.H.	Corvallis and Portland
Health Policy and Management	M.P.H.	Corvallis and Portland
Public Health Promotion	M.P.H.	Corvallis and Portland
Software Engineering	M.S.E.	Corvallis, Eugene and Portland
Veterinary Medicine	D.V.M.	Corvallis; Pullman, WA; Moscow, ID

¹ Degree is awarded by Portland State University.

² Degree is awarded jointly by OSU and PSU.

Source: OSU Office of Academic Affairs



OREGON STATE UNIVERSITY

International Study Abroad and Student Exchange Programs

1998-99

Opportunities for students to study abroad continue to expand at OSU. There are now 38 programs in 19 countries. A new policy on international exchange, implemented in 1992 by a faculty Study Abroad Advisory Committee (SAAC), encourages departments to initiate and administer international exchange and study abroad programs specific to their academic units. The purpose of the new policy is to encourage faculty initiatives and to expand the diversity of academic programs and geographic locations available through study abroad and student/faculty exchange programs. Study Abroad and Student Exchange Programs at OSU are defined as Category A or Category B programs.

Category A: The Office of International Education continues to administer programs with a broad scope involving students from a number of academic units. These include the Oregon State University System (OUS) programs in China, Ecuador, France, Germany, Hungary, Japan, Korea, Mexico, and Thailand. Also included are the Northwest Council on Study Abroad (NCSA) programs in Angers, France; Athens, Greece; Vienna, Austria; London, England; Macerata and Siena, Italy; and Oviedo, Spain. Programs in Bathurst, Australia; Sussex, England; and the Former Soviet Union are open to all students and are administered in the Office of International Education.

Category B: Programs involving students from one department or college will be the responsibility of that academic unit with the Office of International Education providing assistance, support, and budget review. This new policy has already generated several new programs and administrative changes. The College of Engineering has year-long programs for engineering students at the University of Nottingham, the University of Sussex, and the University of Mexico. College of Science students may spend a year at the University of Lancaster, the University of Sussex or the University of Wales. Agriculture students have programs at the University of British Columbia and at Lincoln College in New Zealand. A College of Liberal Arts program in Guadalajara, Mexico places education students in bilingual schools for field experience, and Spanish language majors work in language schools. The College of Business has programs at Agder College in Kristiansand, Norway and Aarhus and Copenhagen, Denmark.

Global Graduates Internships

Global Graduates: The Oregon International Internship Program enables OSU students from all fields of study to integrate an international internship experience into their degree program. Students gain valuable practical work experience while at the same time perfecting language proficiency and their ability to work in a different cultural context. Internships can vary in length, from three to six months, and in format, to include a domestic internship or a study abroad program. Internship placements are in a wide range of countries. Language requirements vary depending on the specific position responsibilities of the internship.

Country	Institution/Location	Arrangement With	Type of Program	OSU Students Abroad
AUSTRALIA	Charles Sturt University/Mitchell, Bathurst	College of Liberal Arts	Student Exchange	5
	University of Technology, Sydney	College of Business	Student Exchange	2
	Institutions vary by position	OUS	International Internship	2
AUSTRIA	Vienna (NCSA) Program	OSU	Study Abroad Program	4
CANADA	University of British Columbia, Vancouver	College of Agricultural Sciences	Student Exchange	1
CHILE	Institutions vary by position	OUS	International Internship	1
CHINA	Central University for Nationalities, Beijing	OUS	Student/Faculty Exchg	3
COSTA RICA	Institutions vary by position	OUS	International Internship	7
CUBA	Institutions vary by position	OUS	International Internship	1
DENMARK	Aarhus Graduate School of Management, Aarhus	College of Business	Student Exchange	14
	Copenhagen School of Economics and Business Administration, Copenhagen	OUS	Student Exchange	0
ECUADOR	Escuela Superior Politécnica de Ejercity and Andean Center of Latin American Studies	College of Liberal Arts	Study Abroad Program	42
	Pontificia Universidad Católica del Ecuador, Quito	OUS	Student Exchange	1
	Universidad San Francisco de Quito, Quito	OUS	Student Exchange	11
	Institutions vary by position	OUS	International Internship	4
ENGLAND	University of Lancaster, Lancaster	College of Science	Student Exchange	5
	London (NCSA) Program	Oregon State University	Study Abroad Program	11
	University of Nottingham, Nottingham	College of Engineering	Student Exchange	1
	University of Sussex, Brighton	OSU/College of Science	Student Exchange	5
FINLAND	Institutions vary by position	OUS	International Internship	1



International Study Abroad and Student Exchange Program (Cont.)

Country	Institution/Location	Arrangement With	Type of Program	OSU Students Abroad
FRANCE	Angers (NCSA) Program	Oregon State University	Study Abroad Program	6
	Faculté Catholique of Lyon, Lyon	OUS	Student Exchange	0
	University of Lyon (I, II, III), Lyon	OUS	Student Exchange	4
	University of Poitiers, Poitiers	OUS	Student Exchange	2
	Institutions vary by position	OUS	International Internship	1
GERMANY	Universities of Baden-Württemberg	OUS	Student/Faculty Exchg	8
	Pädagogische Hochschule, Ludwigsburg			
	University of Freiburg, Freiburg			
	University of Heidelberg, Heidelberg			
	University of Hohenheim, Hohenheim			
	University of Karlsruhe, Karlsruhe			
	University of Konstanz, Konstanz			
	University of Mannheim, Mannheim			
	University of Stuttgart, Stuttgart			
	University of Tübingen, Tübingen			
	University of Ulm, Ulm			
	Spring Intensive Program, University of Tübingen	OUS	Study Abroad Program	3
	Institutions vary by position	OUS	International Internship	1
GREECE	Athens (NCSA)	Oregon State University	Study Abroad Program	5
ITALY	Siena (NCSA) Program	Oregon State University	Study Abroad Program	12
	Macerata (NCSA) Program	Oregon State University	Study Abroad Program	3
JAPAN	Aoyama Gakuin University, Tokyo	OUS	Student Exchange	0
	Toyo University	Oregon State University	Student Exchange	1
	Waseda University, Tokyo	OUS	Student Exchange	1
	Institutions vary by position	OUS	International Internship	1
	Institutions vary by position	OUS	International Internship	1
KENYA	Ewha University, Seoul	OUS	Student Exchange	0
KOREA	Yonsei University, Seoul	OUS	Student Exchange	0
MALAYSIA	Institutions vary by position	OUS	International Internship	1
	English Language Institute of Guadalajara, Guadalajara	College of Liberal Arts	Study Abroad Program	0
MEXICO	Instituto Tecnológico y de Estudios Superiores de Monterrey (ITESM)	OUS	Student Exchange	3
	Universidad de las Americas, Cholula	OUS	Student Exchange	1
	Universidad Iberoamericana, Mexico City	OUS	Student Exchange	2
	Universidad Nacional Autónoma de Mexico, Mexico City	College of Engineering	Student Exchange	0
	Institutions vary by position	OUS	International Internship	12
NAMIBIA	Institutions vary by position	OUS	International Internship	2
NEW ZEALAND	Lincoln University, Canterbury	College of Agricultural Sciences	Student Exchange	2
NETHERLANDS	Institutions vary by position	OUS	International Internship	3
	Agder College, Kristiansand	College of Business	Student Exchange	3
PERU	Institutions vary by position	OUS	International Internship	1
POLAND	Institutions vary by position	OUS	International Internship	1
RUSSIA	American Collegiate Consortium Program (53 sites)	Oregon State University	Student Exchange	5
	Middlebury School in Russia	Oregon State University	Study Abroad Program	1
	OSU affiliation with University of Arizona	Oregon State University	Study Abroad Program	4
	Oviedo (NCSA)	Oregon State University	Study Abroad Program	10
	Universidad de Cantabria, Santander	Oregon State University	Study Abroad Program	24
SRI LANKA	Institutions vary by position	OUS	International Internship	1
SWITZERLAND	Institutions vary by position	OUS	International Internship	1
THAILAND	Payap University, Chiang Mai	OUS	Student Exchange	0
TRINIDAD	Institutions vary by position	OUS	International Internship	1
UNITED KINGDOM	Institutions vary by position	OUS	International Internship	5
UGANDA	Institutions vary by position	OUS	International Internship	1
UKRAINE	Institutions vary by position	OUS	International Internship	1
UNITED ARAB EMIRATES	Institutions vary by position	OUS	International Internship	1
VIETNAM	Hue Teachers University, Hue	OUS	Study Abroad Program	1
WALES	University of Wales, Bangor	College of Science	Student Exchange	9
ZIMBABWE	Institutions vary by position	OUS	International Internship	1

TOTAL OSU Students on International Study Abroad, Student Exchange or Internship Programs (1998-99)

267

NCSA = Northwest Council for Study Abroad - Term-long study abroad opportunities offered in coordination with the American Heritage Association.

OUS = Oregon University System.

Source: Office of International Education (3/99).



University Honors College

The goal of the University Honors College is to foster an integrated and stimulating education experience that promotes active learning. Shared discovery and tutorial-style interaction for our shared students will contribute benefits for all members of the OSU community. Beginning in their first year writing class and continuing through their capstone projects, UHC students are presented with opportunities to engage in original work and integrative conceptualization. Expectations for all course work include collaborative exploration, active inquiry, shared responsibilities, attention to communications skills, and cumulative effort.

Co-curricular activities are an important aspect of the UHC experience and are predicated on an assumption that mutual leveraging will enhance a sense of community and reinforce the ethics of leadership that are integral to participation learning. The presence of the McNary residence hall also fosters a sense of membership via the shared rituals of residence life.

The faculty experience is also crucial to the long-run success of the UHC and to the faculty members' professional satisfaction. Interacting with competent and highly motivated UHC students is not only rewarding but also stimulating. Opportunities to nurture inquiry and perhaps gain valuable research collaborators outweigh the modest remuneration received.

The UHC is intended to provide an enriched educational environment for highly motivated and high achieving students drawn from the panoply of OSU majors. UHC students are expected to be active participants in their own learning and to participate in the community of scholars that is UHC. To the extent possible, UHC classes are intended to be interactive, intercultural, and interdisciplinary and support an experience that is cumulative and cooperative. The goal of the UHC is to provide a model instructional/learning agenda while respecting the diversity of student characteristics in all their guises. The UHC recognizes that personal initiative is essential for a meaningful education.

Expected 1998-99 First-Year UHC by OSU College

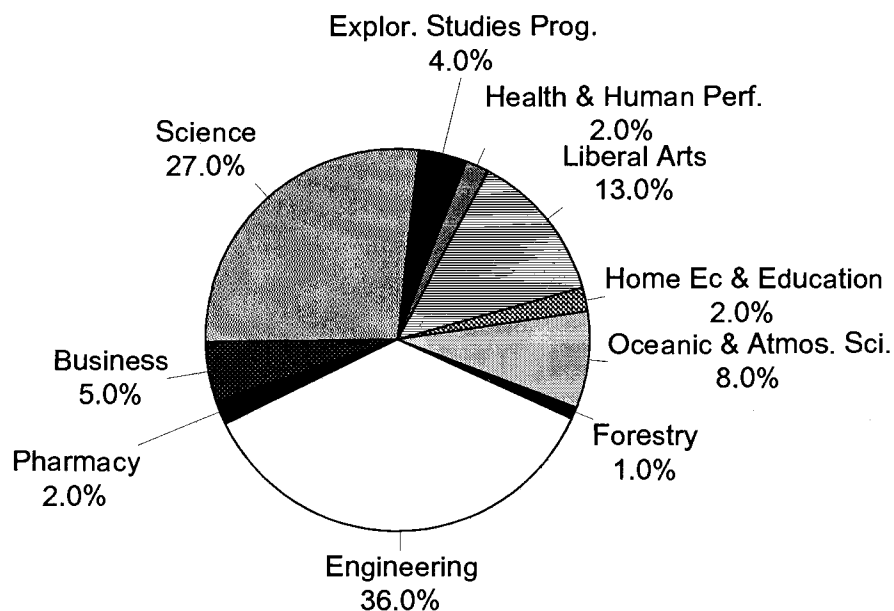



Oregon Agricultural College Freshman Class, 1892. (OSU Archives, #11)

III.

STUDENT INFORMATION

Freshman Entrance Test Scores

10-Year Trend by Gender

1989 to 1998

Mean Verbal SAT Score

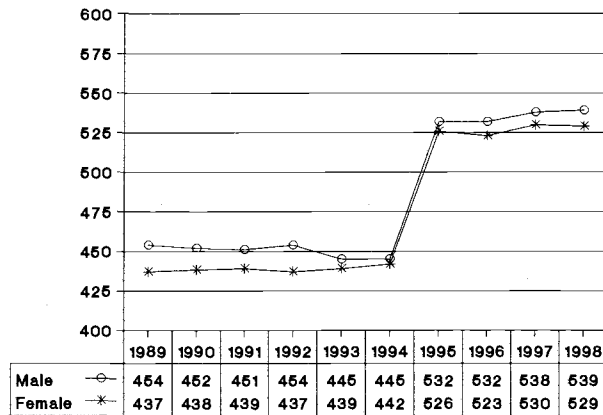

Mean Math SAT Score

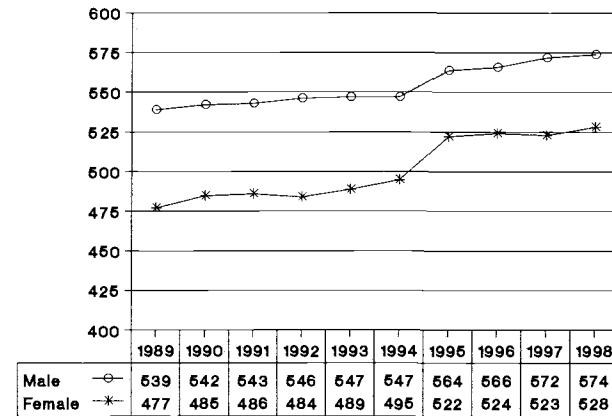

Mean English ACT Score

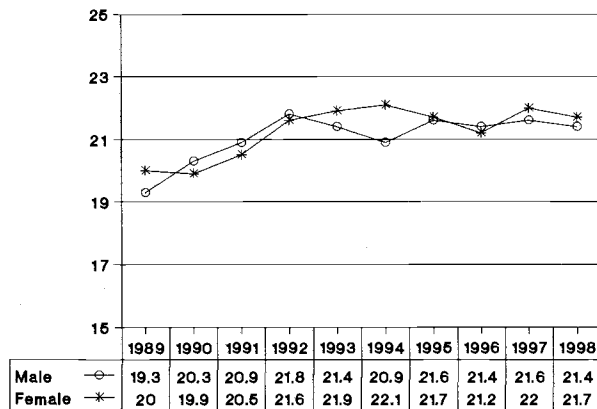

Mean Math ACT Score

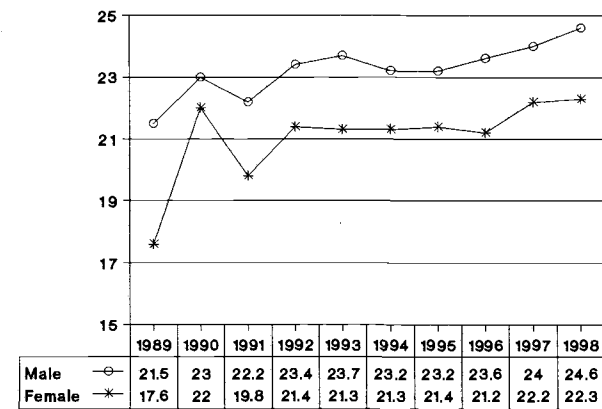

Source: OSU Admissions Office, 10/98.

Note: In 1995, scores were recentered. Recentering involves adjusting the scores so that they fall within a normal distribution with the mean score, 500, as the midpoint.





Entering Freshmen High School GPA

10-Year Trend by Residency and Gender 1989 to 1998 Oregon Residents

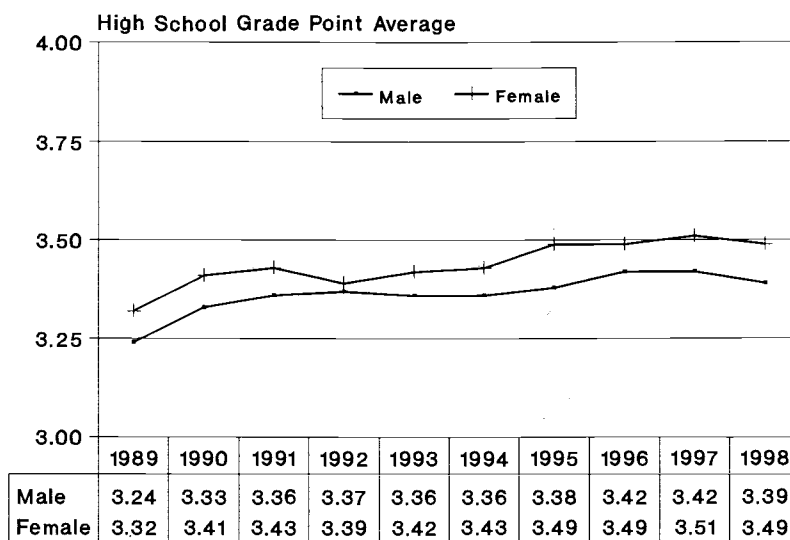

Non-Oregon Residents

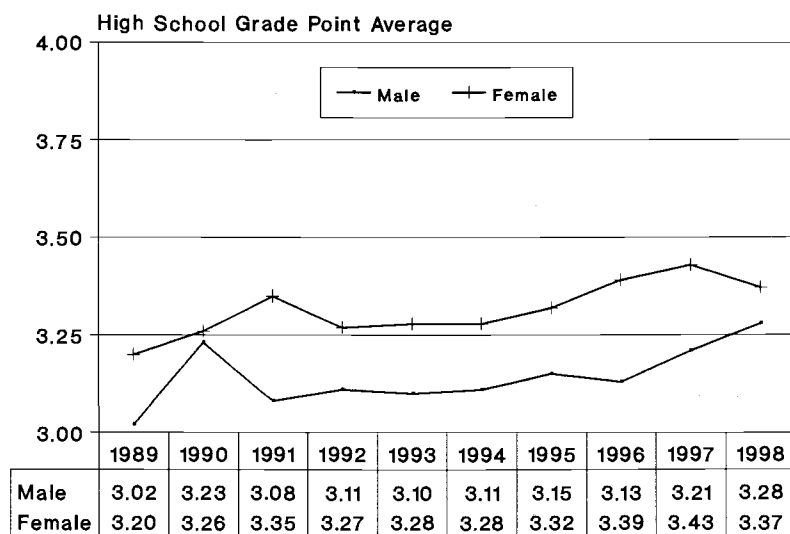

Source: OSU Admissions Office, 10/98.



New Students

Fall Term 1998

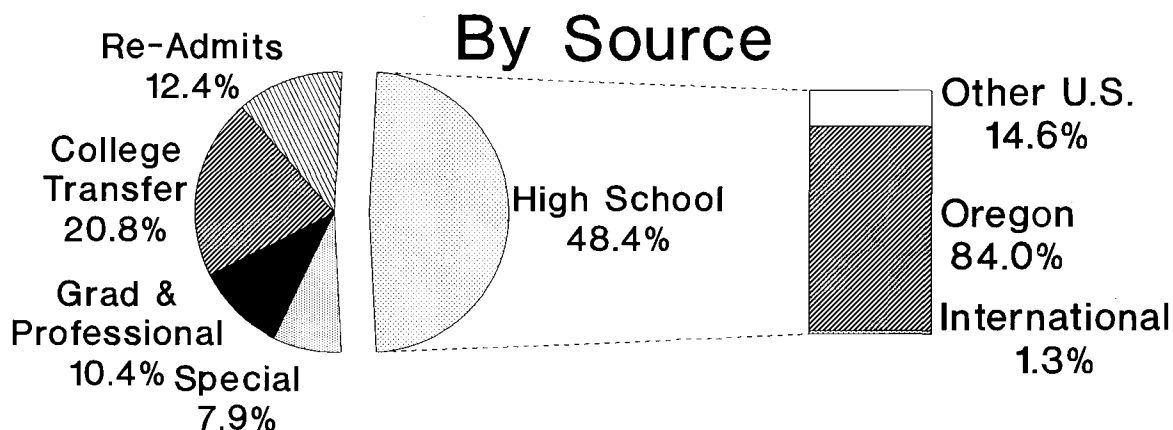

Source of New Students
Total = 4,926*

High School Students
Total = 2,383**

<u>High School</u>		<u>2,383 **</u>
Oregon	2,002	
Other States	349	
International	32	
<u>College Transfer Undergraduates</u>		<u>1,027</u>
<u>Graduate & Professional</u>		<u>512</u>
<u>Special</u>		<u>391</u>
Undergraduate	165	
Graduate	149	
Post-Bacs	77	
<u>Re-Admits</u>		<u>613</u>
Undergraduate	413	
Graduate	200	
GRAND TOTAL		<u>4,926</u>

*Includes Re-Admits.

**Includes new Freshmen with less than 36 credit hours.

Source: Office of Budgets and Planning, 4th Week Student Data Base Extract File.



New Students Fall Term 1998

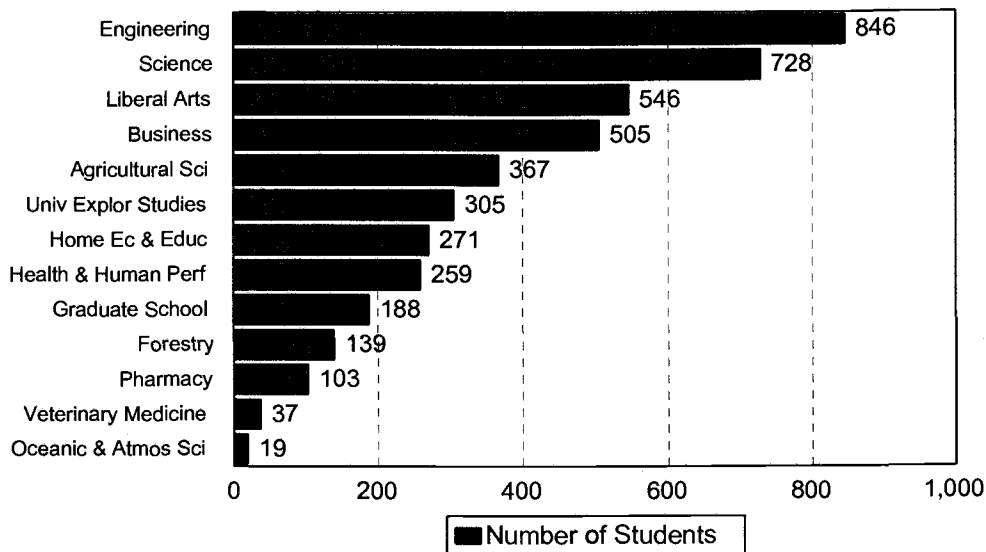

By Class Standing and Gender

Class Standing	% Male	% Female	Total No.	% Total
Undergraduate				
Freshmen	51	49	2,383 **	55
Sophomore	55	45	462	11
Junior	51	49	488	11
Senior	45	55	77	2
Post-Baccalaureate	55	45	77	2
Special	56	44	165	4
Graduate				
Master's	48	52	326	8
Doctoral	57	43	145	3
First Prof. (Vet Med)	24	76	33	*
Doct. Pharmacy	50	50	8	*
Special	57	43	149	3
Total New Students	51 %	49 %	4,313 ***	100 %

By Academic Unit and Gender

Academic Unit	% Male	% Female	Total No.	% Total
Agricultural Sciences	42	58	367	9
Business	58	42	505	12
Engineering	85	15	846	20
Forestry	70	30	139	3
Graduate School	54	46	188	4
Health & Human Perf	42	58	259	6
Home Economics & Educ	13	87	271	6
Liberal Arts	36	64	546	13
Oceanic & Atmos Sciences	47	53	19	*
Pharmacy	39	61	103	2
Science	42	58	728	17
Univ Explor Studies Prog	47	53	305	7
Veterinary Medicine	24	76	37	*
Total New Students	51 %	49 %	4,313 ***	100 %

* Less than 1%.

** Includes new Freshmen with less than 36 credit hours.

*** Does not include re-admits.

Source: Office of Budgets and Planning, 4th Week Student Data Base Extract File.



Enrollment

Fall End-of-Term

1912 to 1998

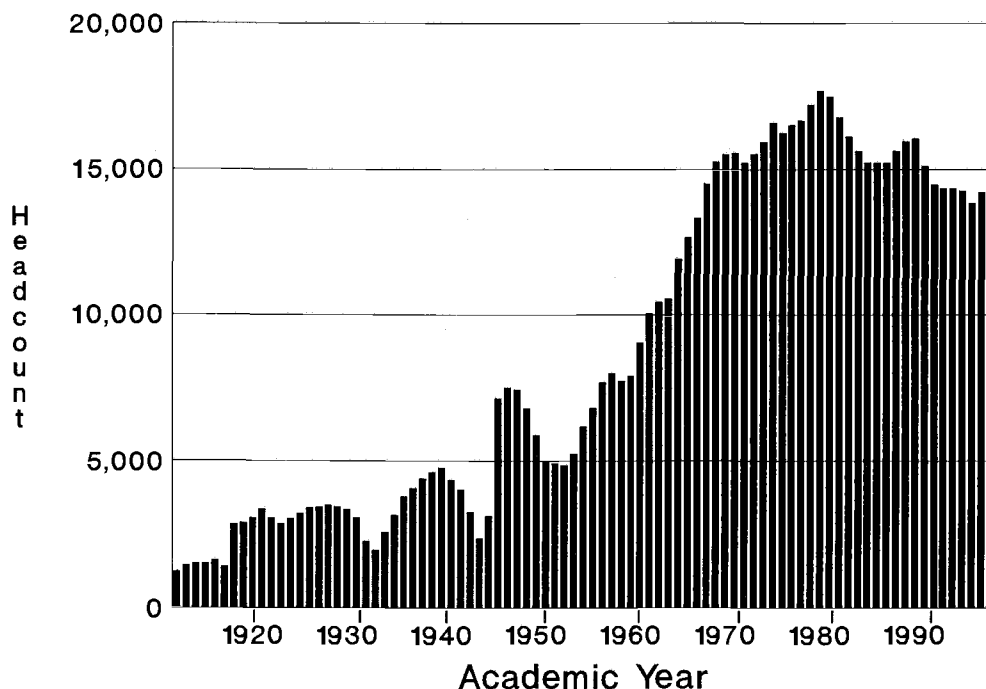

Year	Head Count	Year	Head Count	Year	Head Count	Year	Head Count
1912-13	1,216	1934-35	2,577	1956-57	6,791	1978-79	16,666
1913-14	1,468	1935-36	3,142	1957-58	7,676	1979-80	17,206
1914-15	1,525	1936-37	3,785	1958-59	7,981	1980-81	17,689
1915-16	1,530	1937-38	4,075	1959-60	7,729	1981-82	17,485
1916-17	1,635	1938-39	4,406	1960-61	7,899	1982-83	16,764
1917-18	1,421	1939-40	4,619	1961-62	9,039	1983-84	16,124
1918-19	2,874	1940-41	4,759	1962-63	10,037	1984-85	15,636
1919-20	2,919	1941-42	4,359	1963-64	10,427	1985-86	15,261
1920-21	3,077	1942-43	4,035	1964-65	10,533	1986-87	15,220
1921-22	3,400	1943-44*	3,262	1965-66	11,906	1987-88	15,220
1922-23	3,077	1944-45*	2,375	1966-67	12,668	1988-89	15,639
1923-24	2,893	1945-46	3,126	1967-68	13,358	1989-90	15,965
1924-25	3,061	1946-47	7,133	1968-69	14,525	1990-91	16,048
1925-26	3,229	1947-48	7,498	1969-70	15,244	1991-92	15,098
1926-27	3,428	1948-49	7,428	1970-71	15,509	1992-93	14,480
1927-28	3,441	1949-50	6,793	1971-72	15,542	1993-94	14,356
1928-29	3,490	1950-51	5,887	1972-73	15,209	1994-95	14,335
1929-30	3,430	1951-52	5,002	1973-74	15,521	1995-96	14,261
1930-31	3,347	1952-53	4,912	1974-75	15,946	1996-97	13,836
1931-32	3,060	1953-54	4,848	1975-76	16,601	1997-98	14,203
1932-33	2,277	1954-55	5,241	1976-77	16,236	1998-99	14,690
1933-34	1,960	1955-56	6,160	1977-78	16,511		

* Includes Army Specialized Training Program Students (1943: 1,279; 1944: 366).

Source: Office of Budgets and Planning, Student Data Base Extract File, End of Fall Term.



Headcount Enrollment Fall Term 1998 By Class Standing*

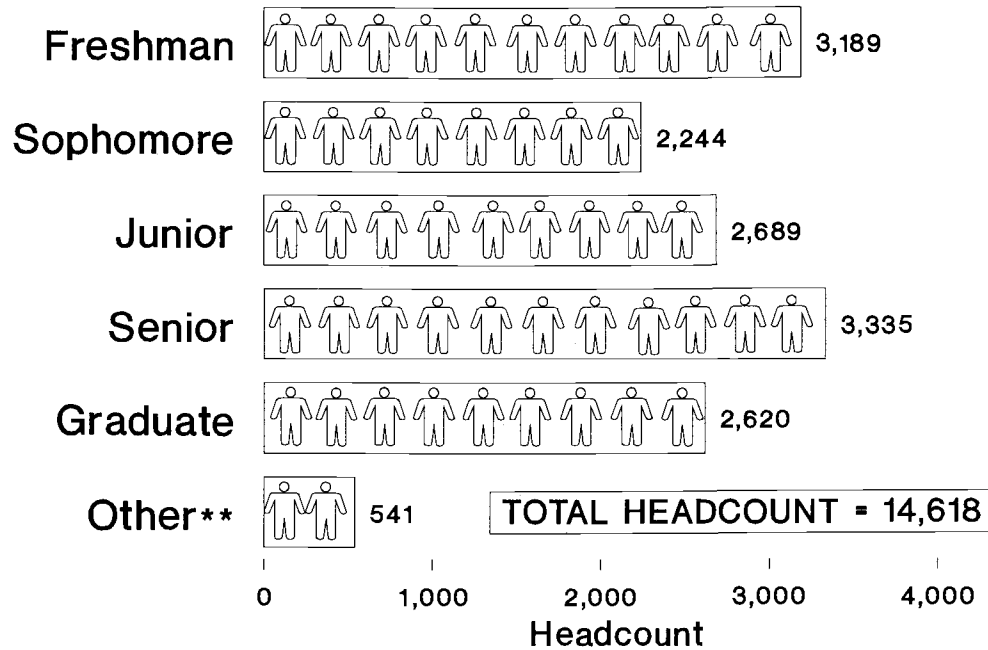

*See Methodology for "class standing" definition.

**Other = Undergraduate Special and Post-Baccalaureate

By Level and Gender

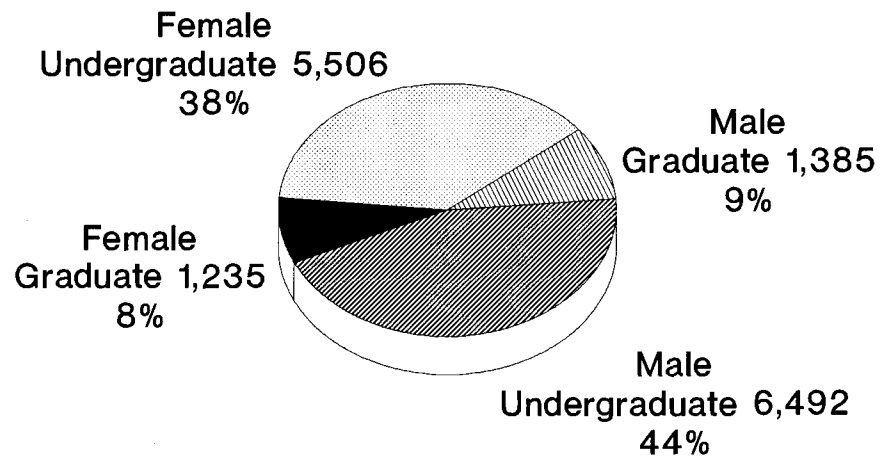

Source: Office of Budgets and Planning, 4th Week Student Data Base Extract File.



U.S. Minority Enrollment

Fall Term 1998

By Minority Status

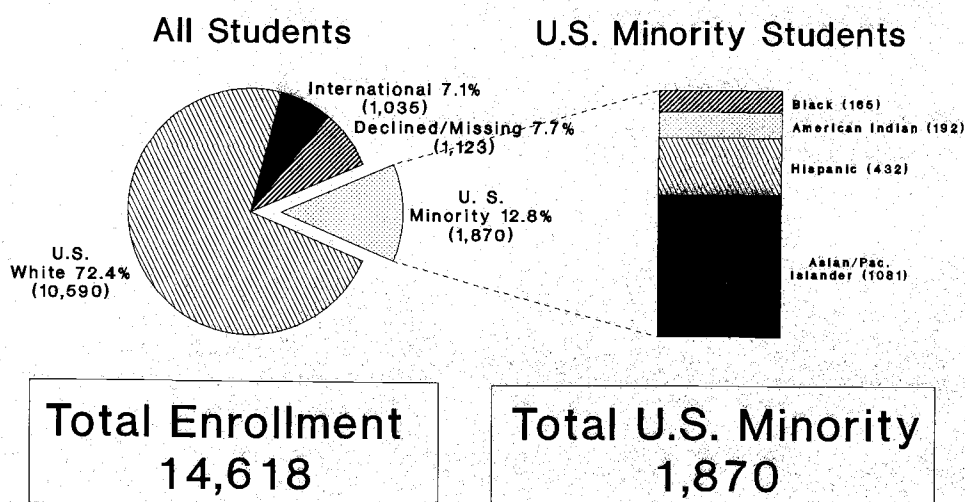

By Gender

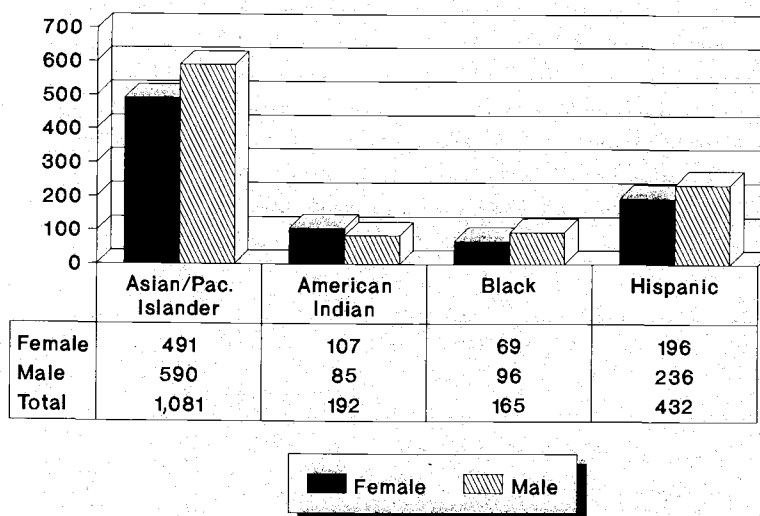

Minority status is self-reported on admission application.
 Source: Office of Budgets and Planning, 4th Week Student
 Data Base Extract File.



Origin of Enrolled Students Fall Term 1998

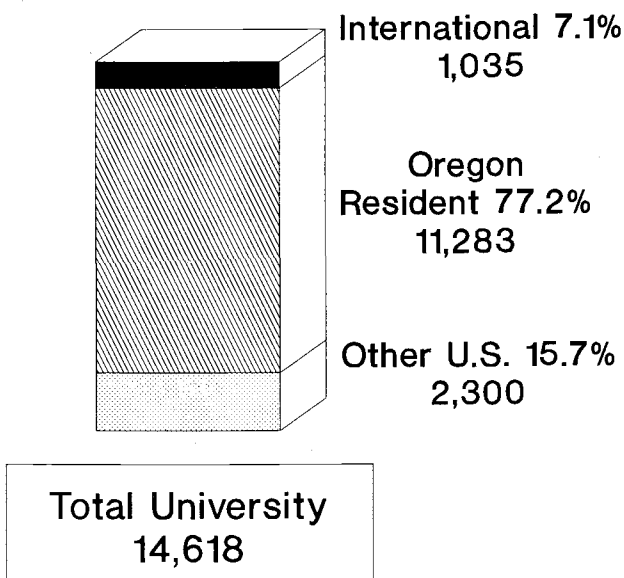

By Level

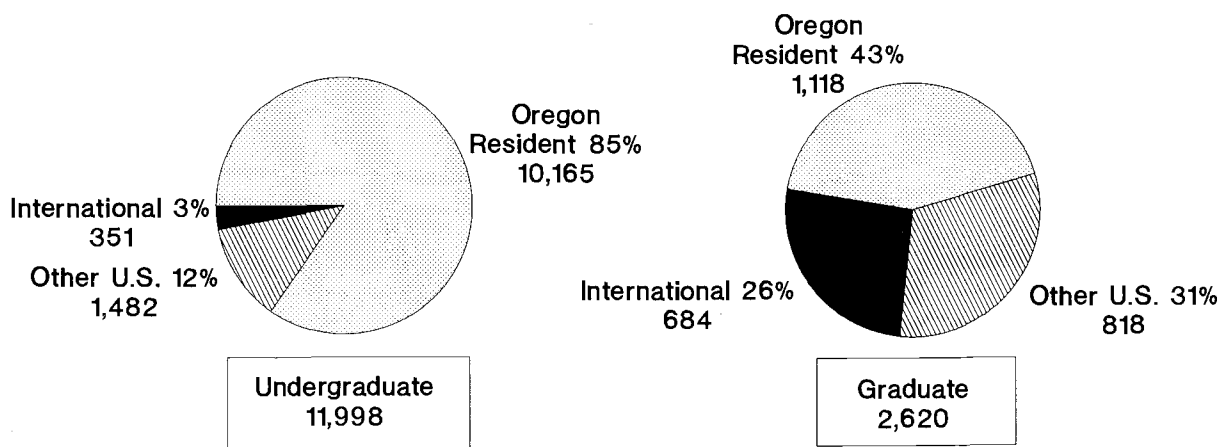

Source: Office of Budgets and Planning, 4th Week Student Data Base Extract File.



International Student Enrollment

10-Year Trend
Fall Term 1989-90 to 1998-99

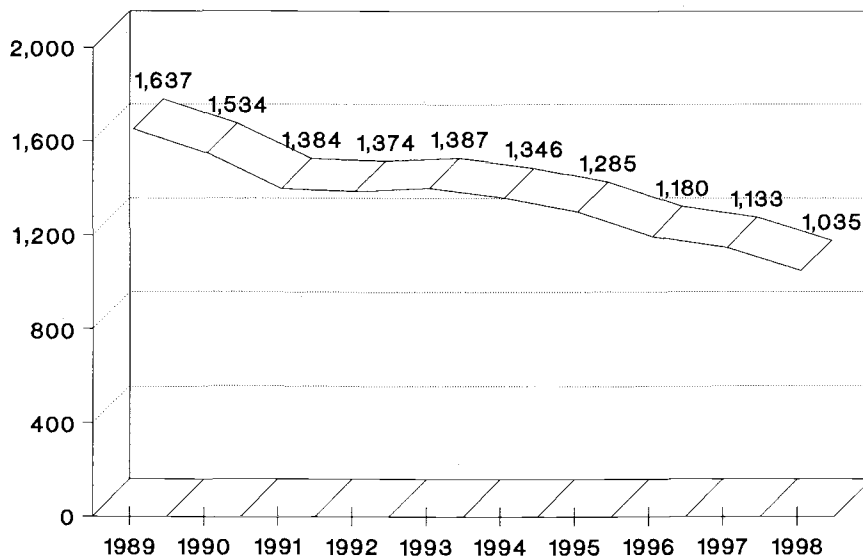

By College

Fall Term 1998

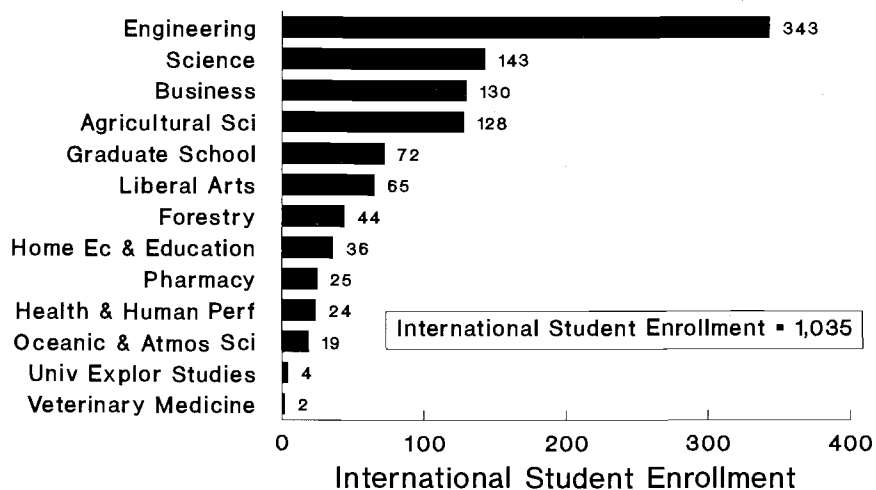

Source: Office of Budgets and Planning,
4th Week Student Data Base Extract File.



OSU Student Enrollment

Oregon County Residence

Fall Term, 1993-1998

County	1993	1994	1995	1996	1997	1998	Change			
							1 Yr (#)	- (%)	5 Yr (#)	(%)
Baker	36	20	25	33	35	37	+2	+5.7	+1	+2.8
Benton	2,334	2,781	1,921	1,829	2,253	2,472	+219	+9.7	+138	+5.9
Clackamas	857	708	788	753	744	832	+88	+11.8	-25	-2.9
Clatsop	100	86	105	96	89	100	+11	+12.4	0	0
Columbia	98	93	93	89	83	100	+17	+20.5	+2	+2.0
Coos	180	172	166	213	204	223	+19	+9.3	+43	+23.9
Crook	22	20	28	31	37	30	-7	-18.9	+8	+36.4
Curry	55	44	47	42	51	64	+13	+25.5	+9	+16.4
Deschutes	253	249	317	324	314	296	-18	-5.7	+43	+17.0
Douglas	248	210	286	301	331	305	-26	-7.9	+57	+23.0
Gilliam	3	4	2	0	0	1	+1	NA	-2	-66.7
Grant	16	16	13	14	18	19	+1	+5.6	+3	+18.8
Harney	18	17	20	26	28	22	-6	-21.4	+4	+22.2
Hood River	48	46	57	58	63	80	+17	+27.0	+32	+66.7
Jackson	287	296	354	346	348	368	+20	+5.7	+81	+28.2
Jefferson	36	34	40	37	45	54	+9	+20.0	+18	+50.0
Josephine	130	113	148	150	159	184	+25	+15.7	+54	+41.5
Klamath	155	130	183	183	179	178	-1	-0.6	+23	+14.8
Lake	33	29	30	27	20	30	+10	+50.0	-3	-9.1
Lane	972	1,006	950	931	900	925	+25	+2.8	-47	-4.8
Lincoln	134	145	161	157	159	196	+37	+23.3	+62	+46.3
Linn	659	658	583	583	571	566	-5	-0.9	-93	-14.1
Malheur	48	45	49	37	44	55	+11	+25.0	+7	+14.6
Marion	1,018	940	1,032	974	989	1,015	+26	+2.6	-3	-0.3
Morrow	14	10	22	25	22	22	0	0	+8	+57.1
Multnomah	1,497	1,437	1,466	1,438	1,448	1,515	+67	+4.6	+18	+1.2
Polk	172	165	176	159	145	168	+23	+15.9	-4	-2.3
Sherman	8	4	2	2	2	2	0	0	-6	-75.0
Tillamook	38	41	47	48	59	64	+5	+8.5	+26	+68.4
Umatilla	94	107	147	141	137	136	-1	-0.7	+42	+44.7
Union	51	48	76	68	65	72	+7	+10.8	+21	+41.2
Wallowa	12	10	14	14	22	25	+3	+13.6	+13	+108.3
Wasco	62	60	67	61	58	49	-9	-15.5	-13	-21.0
Washington	799	690	793	814	775	824	+49	+6.3	+25	+3.1
Wheeler	7	7	9	8	6	8	+2	+33.3	+1	+14.3
Yamhill	221	186	238	242	234	246	+12	+5.1	+25	+11.3
Unknown	66	132	0	0	0	0	0	0	-66	0
TOTAL	10,781	10,759	10,455	10,254	10,637	11,283	+646	+6.1	+502	+4.7

NOTE: Since 1995, statistics are based on a more specific selection criteria resulting in increased accuracy for reporting Oregon enrollment.

OSU Student Enrollment Summary

Fall Term, 4th Week

	1997	1998	# Change	Percent	% Change
Oregon	10,637	11,283	+646	77.2	+6.1
United States + Possessions	2,357	2,300	-57	15.7	-2.4
International	1,133	1,035	-98	7.1	-8.6
TOTAL	14,127	14,618	+491	100.0	+3.5

Source: Office of Budgets and Planning, 4th Week Student Data Base Extract File.

Student Enrollment by Oregon Counties Fall 1998

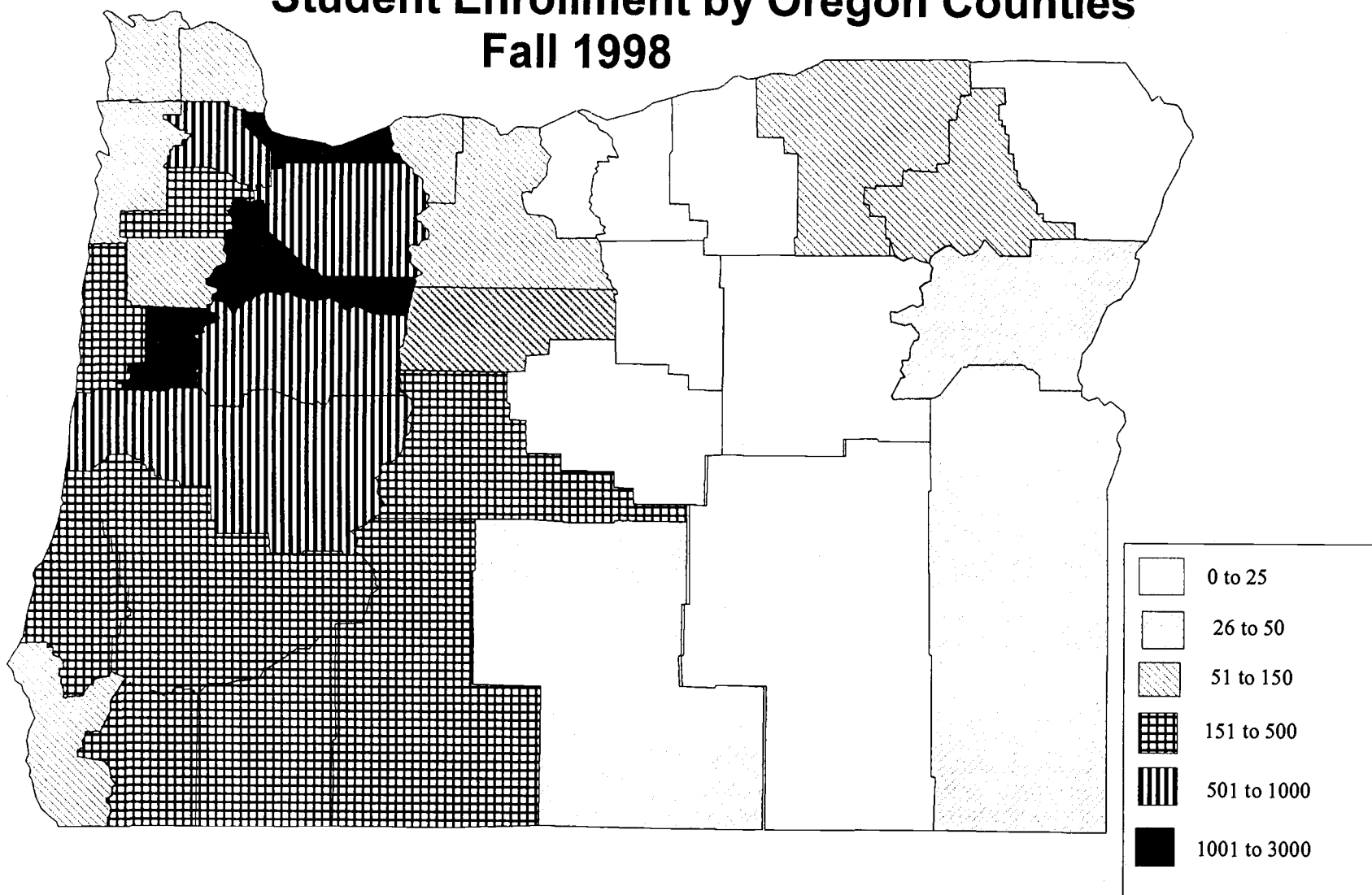



OSU Student Enrollment

United States Residence

Fall Term, 1993-1998

State	1993	1994	1995	1996	1997	1998	Change			
							1 Yr (#)	(%)	- (#)	5 Yr (%)
Alabama (AL)	5	8	10	4	3	3	0	0	-2	-40.0
Alaska (AK)	147	139	154	147	174	171	-3	-1.7	+24	+16.3
Arizona (AZ)	31	27	36	44	45	47	+2	+4.4	+16	+51.6
Arkansas (AR)	0	1	2	1	1	3	+2	+200.0	+3	NA
California (CA)	669	723	753	676	662	578	-84	-12.7	-91	-13.6
Colorado (CO)	51	60	66	58	65	67	+2	+3.1	+16	+31.4
Connecticut (CT)	9	16	23	17	14	15	+1	+7.1	+6	+66.7
Delaware (DE)	0	0	3	7	3	6	+3	+100.0	+6	NA
District of Columbia (DC)	8	5	8	6	3	4	+1	+33.3	-4	-50.0
Florida (FL)	18	23	14	28	28	24	-4	-14.3	+6	+33.3
Georgia (GA)	8	10	15	11	8	12	+4	+50.0	+4	+50.0
Hawaii (HI)	183	181	174	203	231	279	+48	+20.8	+96	+52.5
Idaho (ID)	61	75	63	69	68	69	+1	+1.5	+8	+13.1
Illinois (IL)	27	29	43	41	37	43	+6	+16.2	+16	+59.3
Indiana (IN)	9	9	17	17	15	17	+2	+13.3	+8	+88.9
Iowa (IA)	11	13	14	11	13	12	-1	-7.7	+1	+9.1
Kansas (KS)	8	9	9	7	7	10	+3	+42.9	+2	+25.0
Kentucky (KY)	5	5	3	3	4	4	0	0	-1	-20.0
Louisiana (LA)	9	9	11	7	7	9	+2	+28.6	0	0
Maine (ME)	7	9	5	9	8	7	-1	-12.5	0	0
Maryland (MD)	14	16	24	22	19	16	-3	-15.8	+2	+14.3
Massachusetts (MA)	25	28	23	27	28	28	0	0	+3	+12.0
Michigan (MI)	17	22	19	21	20	20	0	0	+3	+17.6
Minnesota (MN)	34	37	40	26	23	26	+3	+13.0	-8	-23.5
Mississippi (MS)	5	7	10	9	7	5	-2	-28.6	0	0
Missouri (MO)	14	14	15	13	14	18	+4	+28.6	+4	+28.6
Montana (MT)	41	39	58	57	55	55	0	0	+14	+34.1
Nebraska (NE)	6	5	5	11	12	7	-5	-41.7	+1	+16.7
Nevada (NV)	41	46	71	78	81	77	-4	-4.9	+36	+87.8
New Hampshire (NH)	9	10	8	12	13	8	-5	-38.5	-1	-11.1
New Jersey (NJ)	20	19	17	14	11	12	+1	+9.1	-8	-40.0
New Mexico (NM)	11	14	24	21	21	25	+4	+19.0	+14	+127.3
New York (NY)	30	30	29	41	50	57	+7	+14.0	+27	+90.0
North Carolina (NC)	16	11	11	8	19	17	-2	-10.5	+1	+6.3
North Dakota (ND)	8	8	11	9	7	7	0	0	-1	-12.5
Ohio (OH)	26	21	28	29	23	24	+1	+4.3	-2	-7.7
Oklahoma (OK)	6	6	3	6	4	4	0	0	-2	-33.3
Pennsylvania (PA)	14	14	17	20	22	26	+4	+18.2	+12	+85.7
Rhode Island (RI)	6	2	3	5	6	10	+4	+66.7	+4	+66.7
South Carolina (SC)	2	5	8	8	9	11	+2	+22.2	+9	+450.0
South Dakota (SD)	4	8	10	7	8	8	0	0	+4	+100.0
Tennessee (TN)	5	3	2	6	4	4	0	0	-1	-20.0
Texas (TX)	35	41	55	56	47	32	-15	-31.9	-3	-8.6
Utah (UT)	31	31	36	39	42	49	+7	+16.7	+18	+58.1
Vermont (VT)	3	5	6	7	4	1	-3	-75.0	-2	-66.7
Virginia (VA)	21	22	33	30	23	20	-3	-13.0	-1	-4.8
Washington (WA)	325	350	380	343	336	301	-35	-10.4	-24	-7.4
West Virginia (WV)	0	0	1	0	2	4	+2	+100.0	+4	NA
Wisconsin (WI)	27	19	24	28	24	21	-3	-12.5	-6	-22.2
Wyoming (WY)	17	18	15	19	19	21	+2	+10.5	+4	+23.5
Possessions/Territories	17	16	12	12	8	6	-2	-25.0	-11	-64.7
TOTAL	2,096	2,218	2,421	2,350	2,357	2,300	-57	-2.4	+204	+9.7

Note: Prior to 1995, use of the Banner Student Information System may have caused discrepancies in the exact number of students coming from each state or U.S. possession/territory. U.S. possessions/territories include: Guam, Puerto Rico, American Samoa, Northern Mariana Islands, Trust Territory of the Pacific Islands and Virgin Islands.

Source: Office of Budgets and Planning, 4th Week Student Data Base Extract File.



OSU Student Enrollment by State Fall 1998

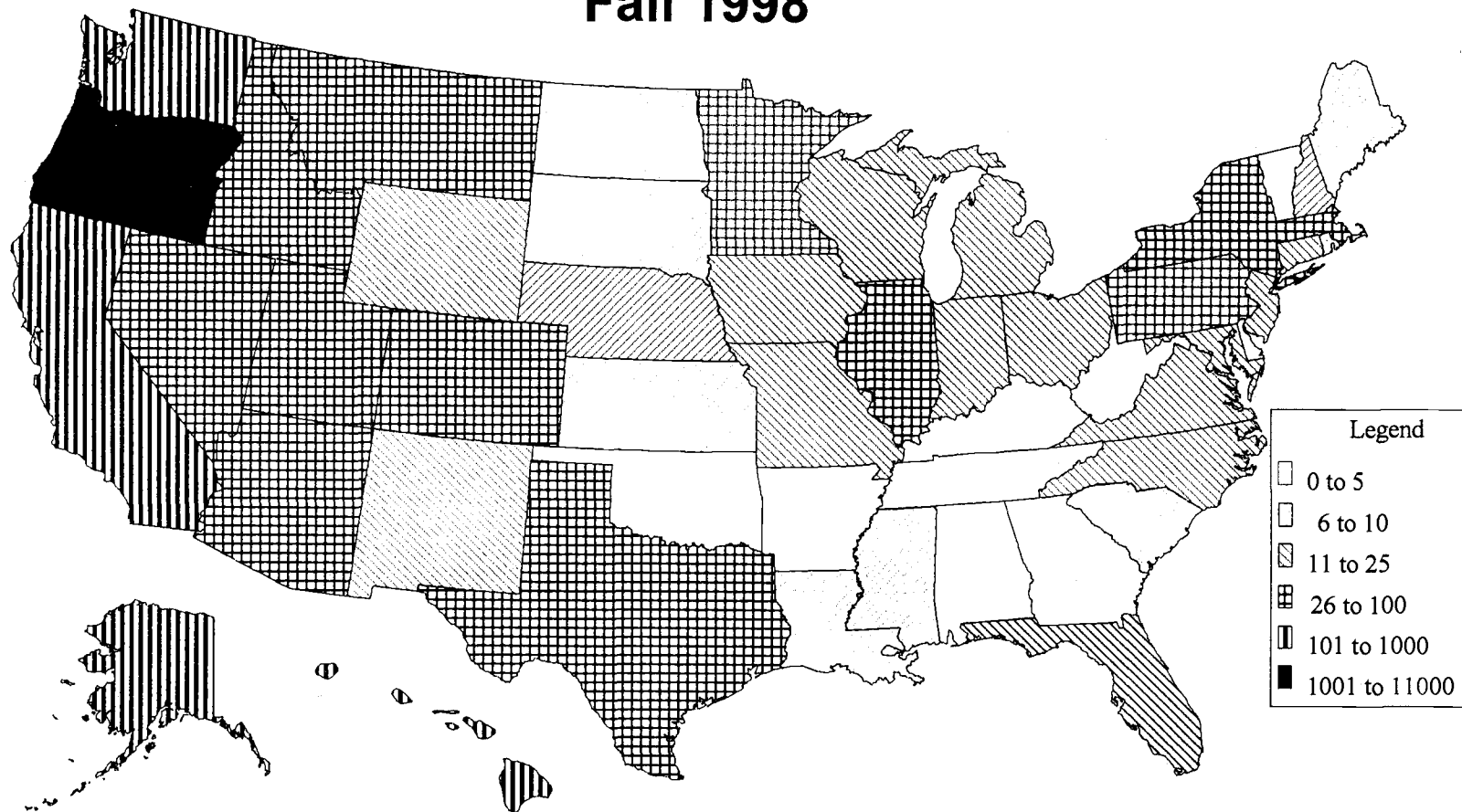



OSU Student Enrollment

International Residence

Fall Term, 1993-1998

Country	1993	1994	1995	1996	1997	1998	5-Yr Chg (#)
Albania	1	1	1	1	1	1	0
Algeria	1	0	0	1	1	1	0
Argentina	5	7	7	9	9	9	+4
Armenia	1	1	1	1	1	1	0
Australia	7	7	5	1	2	7	0
Austria	0	0	1	7	1	1	+1
Bahrain	4	2	1	1	1	1	-3
Bangladesh	8	8	8	5	5	4	-4
Belgium	-	-	1	0	0	0	0
Benin	1	2	1	2	1	1	0
Bolivia	0	0	1	1	0	0	0
Bosnia & Herzegovina	-	-	-	1	2	2	+2
Botswana	-	-	1	1	1	0	0
Brazil	12	10	9	8	6	7	-5
Bulgaria	1	1	1	1	1	3	+2
Burundi	1	1	1	1	1	1	0
Cameroon	0	1	1	1	1	0	0
Canada	34	28	29	25	29	24	-10
Chile	13	7	4	4	2	4	-9
China (P.R.C.)	154	141	148	130	123	104	-50
China (R.O.C.)-Taiwan	95	75	70	49	46	43	-52
Colombia	0	0	1	3	3	2	+2
Costa Rica	2	3	4	2	2	2	0
Croatia	3	4	7	7	6	5	+2
Cyprus	0	1	1	1	1	0	0
Czech Republic	4	5	3	1	1	0	-4
Denmark	21	21	15	10	21	26	+5
Dominican Republic	1	1	1	0	0	0	-1
Ecuador	5	7	6	5	7	7	+2
Egypt	2	1	2	2	4	4	+2
El Salvador	0	0	0	1	1	2	+2
Ethiopia	8	5	6	4	3	2	-6
Finland	4	3	6	3	2	0	-4
France	12	11	8	20	20	29	+17
French Polynesia	-	-	-	-	1	1	+1
Georgia	-	-	-	2	2	2	+2
Germany	63	70	63	44	40	25	-38
Ghana	0	2	3	4	5	7	+7
Greece	3	0	0	0	1	1	-2
Guatemala	1	1	1	2	1	1	0
Guyana	1	1	1	1	1	0	-1
Honduras	4	4	2	0	0	0	-4
Hong Kong	24	26	19	18	17	13	-11



International Student Enrollment (Continued)

Country	1993	1994	1995	1996	1997	1998	5-Yr Chg (#)
Hungary	1	2	0	0	0	0	-1
Iceland	2	2	2	0	1	1	-1
India	91	71	74	72	54	50	-41
Indonesia	209	208	197	167	148	120	-89
Iran	17	13	14	13	11	8	-9
Ireland	3	2	2	2	2	2	-1
Israel	3	2	2	3	2	2	-1
Italy	2	0	1	4	1	3	+1
Ivory Coast	2	1	0	0	1	0	-2
Japan	100	110	104	92	94	92	-8
Jordan	4	2	2	3	3	2	-2
Kazakhstan	-	1	4	3	2	1	+1
Kenya	3	2	5	4	3	1	-2
Korea, North	3	3	3	4	3	1	-2
Korea, South	75	87	76	94	108	95	+20
Kuwait	13	17	12	15	12	8	-5
Lebanon	4	4	3	4	2	3	-1
Lithuania	-	-	-	-	-	2	+2
Macau	0	0	1	1	1	1	+1
Malawi	11	1	1	2	0	2	-9
Malaysia	27	25	22	11	8	2	-25
Mali	0	1	2	1	1	0	0
Mauritania	-	1	0	0	0	0	0
Mexico	18	18	19	18	13	14	-4
Moldova	-	-	-	1	1	0	0
Morocco	2	2	1	0	1	0	-2
Mozambique	-	1	0	0	0	0	0
Nepal	3	4	4	2	5	6	+3
Netherlands	2	3	2	2	2	1	-1
New Zealand	4	1	2	1	1	4	0
Niger	-	-	-	-	1	0	0
Nigeria	7	5	4	5	4	2	-5
Norway	5	8	12	16	12	11	+6
Oman	6	5	3	0	0	1	-5
Pakistan	29	22	17	15	11	4	-25
Panama	0	0	0	1	1	1	+1
Paraguay	-	-	1	0	0	0	0
Peru	5	4	4	6	5	1	-4
Philippines	8	6	5	2	1	0	-8
Poland	4	4	2	1	1	1	-3
Portugal	3	3	1	2	2	2	-1
Qatar	0	0	1	1	0	0	0
Romania	1	2	4	8	8	11	+10
Russia	4	8	8	10	11	11	+7
Rwanda	3	4	2	2	2	1	-2



International Student Enrollment (Continued)

Country	1993	1994	1995	1996	1997	1998	5-Yr Chg (#)
Saudi Arabia	11	19	13	15	16	15	+4
Senegal	3	5	4	7	4	3	0
Singapore	25	17	11	3	2	5	-20
Somalia	0	0	1	0	0	0	0
South Africa	5	5	8	5	4	3	-2
Spain	2	1	2	3	2	5	+3
Sri Lanka	3	5	3	2	2	1	-2
St. Vincent & Grenadines	-	-	-	-	-	1	+1
Swaziland	1	1	1	0	0	0	-1
Sweden	9	9	6	5	5	3	-6
Switzerland	0	0	4	2	2	5	+5
Syria	0	1	2	1	0	0	0
Tanzania	-	1	1	0	0	0	0
Thailand	96	97	101	112	122	110	+14
Trinidad and Tobago	0	0	1	1	1	1	+1
Tunisia	4	4	3	3	3	1	-3
Turkey	10	14	19	26	29	31	+21
Uganda	-	1	1	0	0	1	+1
Ukraine	6	7	8	0	3	4	-2
United Arab Emirates	1	3	2	2	0	0	-1
United Kingdom	25	15	20	14	17	20	-5
Uruguay	-	-	1	1	2	6	+6
Venezuela	2	7	5	3	1	3	+1
Vietnam	0	0	0	0	1	4	+4
Yemen	11	8	1	3	2	2	-9
Yugoslavia	10	9	5	3	-	-	-10
Zaire	2	2	2	1	1	1	-1
Zambia	0	0	1	0	0	0	0
Zimbabwe	1	0	0	0	2	0	-1
Missing/Unknown	0	2	0	0	0	0	0
TOTAL	1,387	1,346	1,285	1,180	1,133	1,035	-352
(1 Yr Chg)	(+0.9%)	(-3.0%)	(-4.5%)	(-8.2%)	(-4.0%)	(-8.6%)	
Countries	84	92	100	93	95	88	+4
Men	925 (67%)	888 (66%)	895 (70%)	749 (63%)	709 (63%)	644 (62%)	-30.3%
Women	462 (33%)	458 (34%)	390 (30%)	431 (37%)	424 (37%)	391 (38%)	-15.3%
Undergraduates	485 (35%)	515 (38%)	478 (37%)	411 (35%)	372 (33%)	351 (34%)	-27.6%
Graduates	902 (65%)	831 (62%)	807 (63%)	769 (65%)	761 (67%)	684 (66%)	-24.2%
Top 5 Countries	Indonesia China Japan Thailand Taiwan	Indonesia China Japan Thailand Korea, S.	Indonesia China Japan Thailand Korea, S.	Indonesia China Thailand Korea, S. Japan	Indonesia China Thailand Korea, S. Japan	Indonesia Thailand China Korea, S. Japan	



Enrollment by Academic Unit

Fall Term 1998

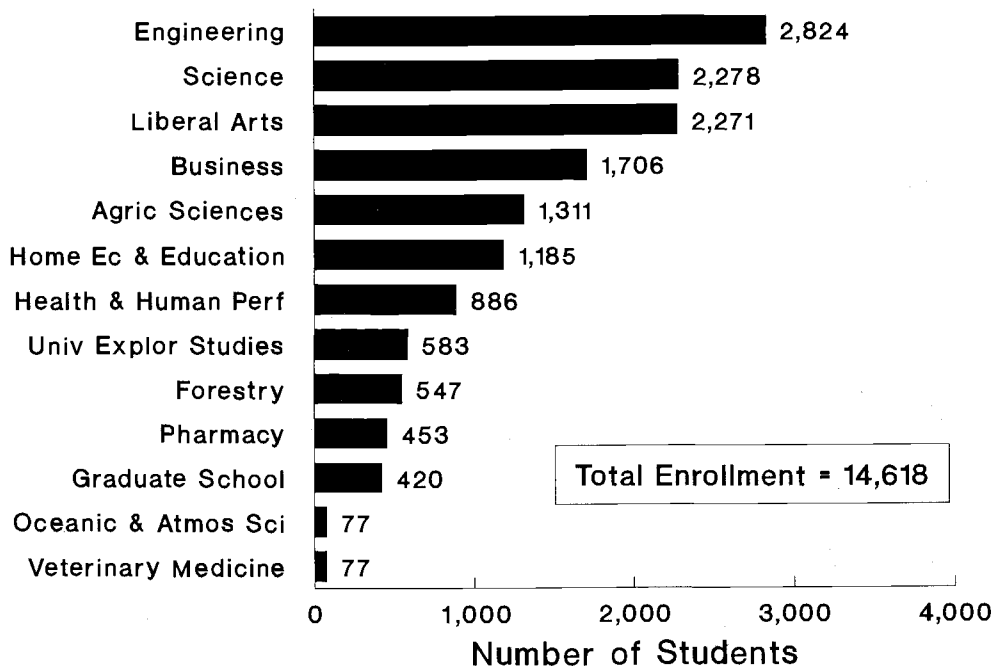

Student Credit Hours and FTE Summary By Class -- Fall Term 1998

	Total Student Credit Hours	Student FTE	Student Enrollment
Freshman	46,367	3,091.1	3,189
Sophomore	33,041	2,202.7	2,244
Junior	39,554	2,636.9	2,689
Senior	47,344	3,156.3	3,335
Post Bac Undergraduate	4,041	269.4	332
TOTAL UNDERGRADUATE	170,347	11,356.4	11,789
Master's	15,295	1,274.6	1,337
Doctoral	11,200	1,244.4	936
Professional (Vet Med)	755	67.0	67
PharmD.	248	27.6	14
TOTAL GRADUATE	27,498	2,613.6	2,354
Undergrad Special	2,086	139.1	209
Graduate Special	1,434	119.5	266
TOTAL SPECIAL	3,520	258.6	475
GRAND TOTAL	201,365	14,228.6	14,618

Source: Office of Budgets and Planning, 4th Week Student Data Base Extract File.



Student Credit Hours

Three-Term Average

Academic Year 1997-98

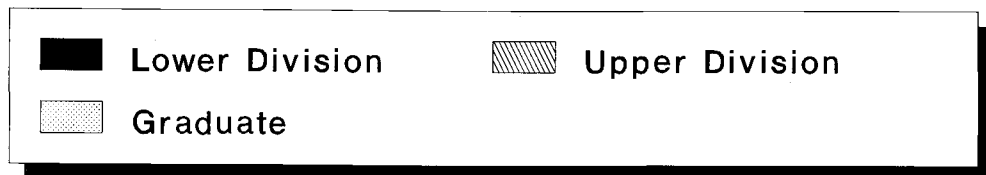
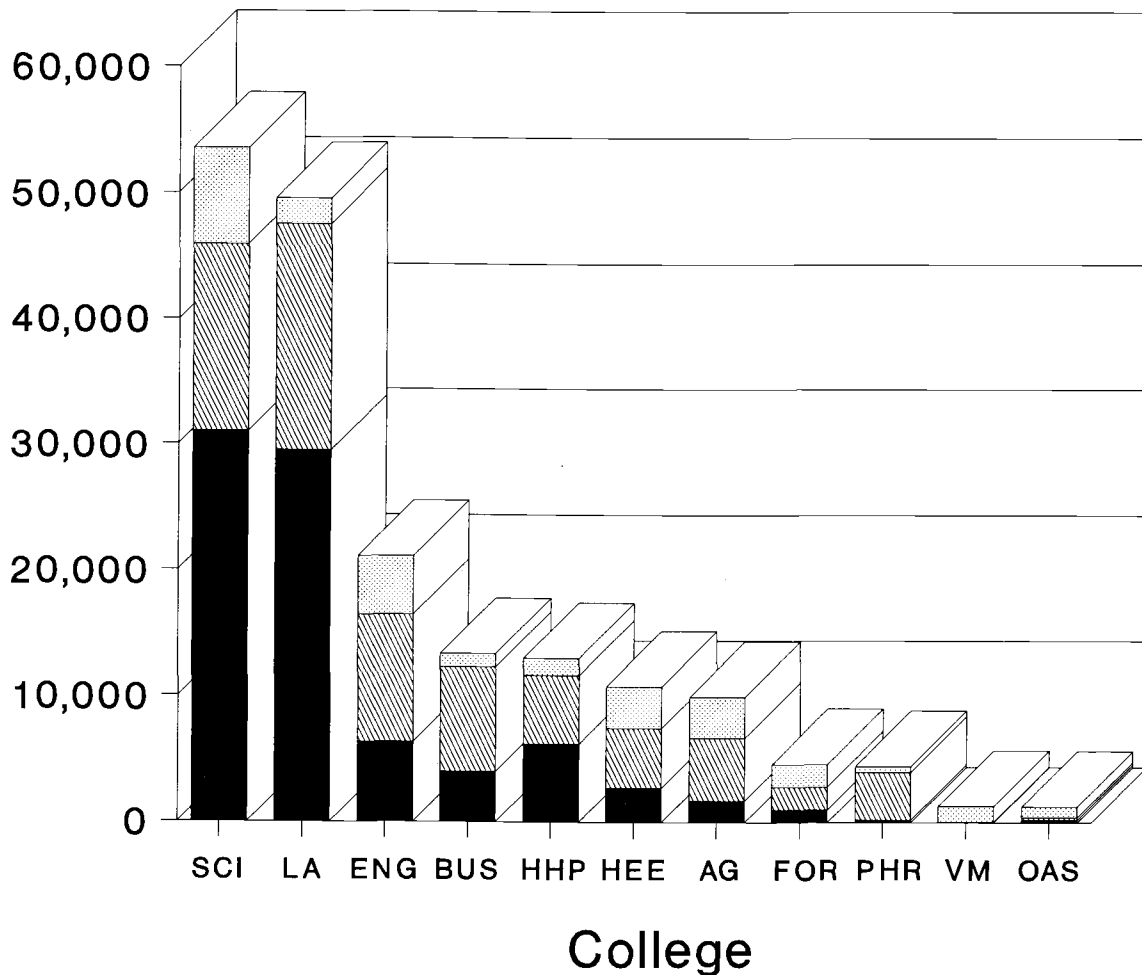

Source: Office of Budgets and Planning, SSRTALY Report.



Student Credit Hours By College — By Level

Three-Term Average 1997-98

College	Lower Division	Upper Division	Grad	Total
Agricultural Sciences	1,724	4,969	3,245	9,938
Business	4,030	8,281	1,026	13,337
Engineering	6,342	10,129	4,671	21,142
Forestry	1,006	1,856	1,766	4,628
Health and Human Performance	6,191	5,452	1,367	13,010
Home Economics and Education	2,752	4,720	3,284 *	10,756
Liberal Arts	29,491	18,060	2,055	49,606
Oceanic and Atmospheric Sciences	180	212	855	1,247
Pharmacy	191	3,810	439 *	4,440
Science	31,055	14,877	7,632	53,564
Veterinary Medicine	30	0	1,298 *	1,328

Student Credit Hours By College — By Level

Fall Term 1998

College	Lower Division	Upper Division	Grad	Total
Agricultural Sciences	2,210	4,979	3,110	10,299
Business	3,549	8,762	1,277	13,588
Engineering	7,380	12,076	4,308	23,764
Forestry	974	1,993	1,636	4,603
Health and Human Performance	7,040	5,504	1,320	13,864
Home Economics and Education	2,626	4,982	3,762 *	11,370
Liberal Arts	32,081	16,858	1,980	50,919
Oceanic and Atmospheric Sciences	84	118	888	1,090
Pharmacy	246	4,124	475	4,845
Science	37,744	16,044	8,142 *	61,930
Veterinary Medicine	116	0	896 *	1,012

* SCH Includes Course Level 500-899.

Source: Office of Budgets and Planning, SSRTALY Report.



Student Credit Hours Total Three-Term — By Level 1997-98

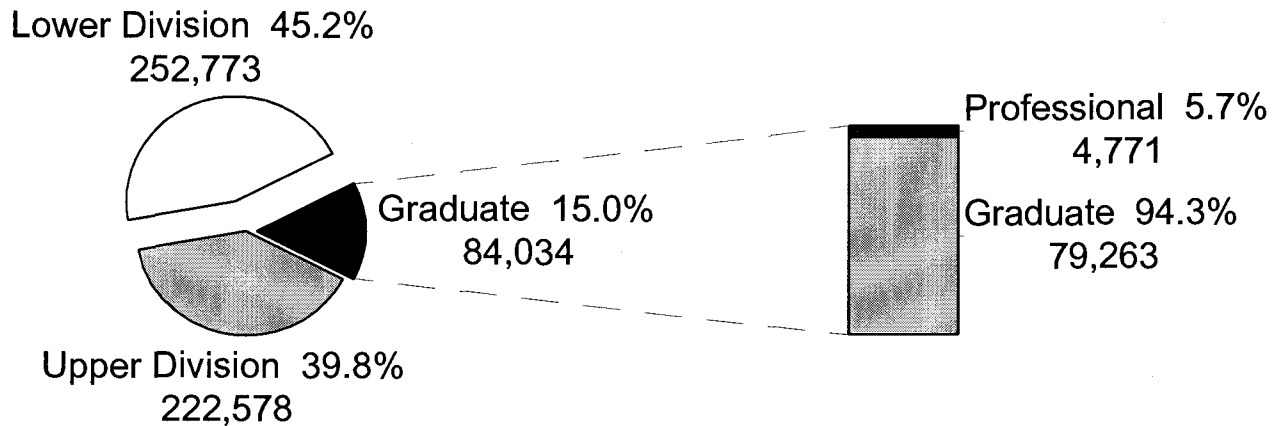

Three-Term Student Credit Hours 1992-93 to 1997-98

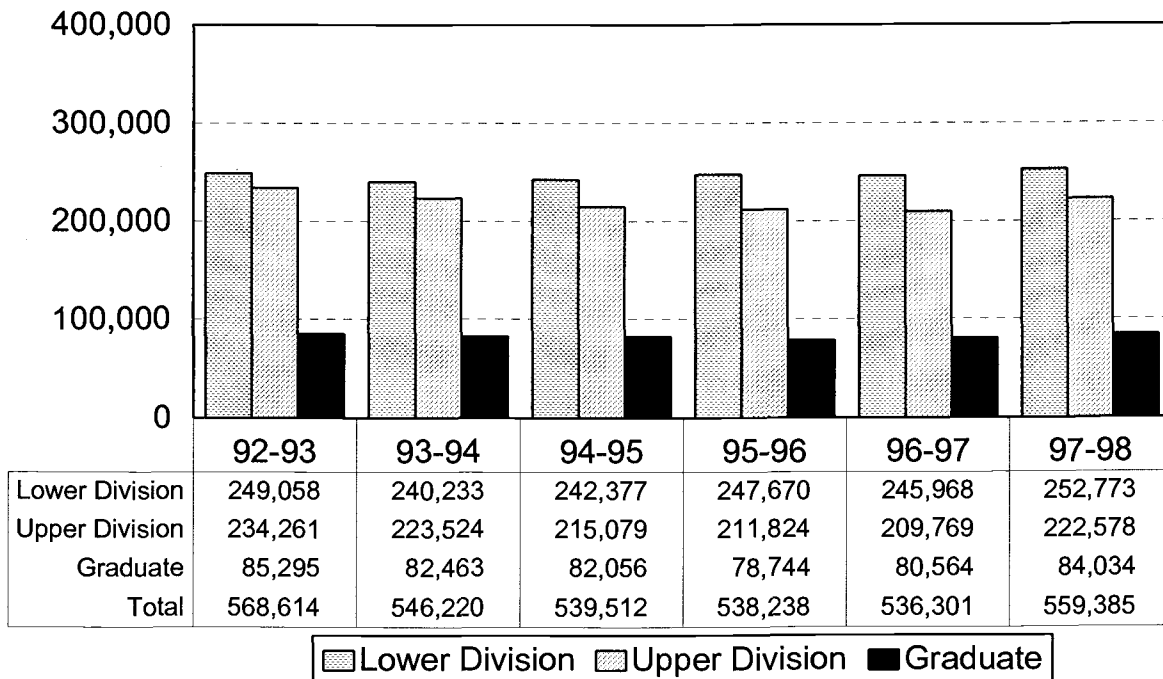

Source: Office of Budgets and Planning.



Grade Point Average Fall Term 1998

Undergraduate Students

By College

(Mean GPA 2.88)

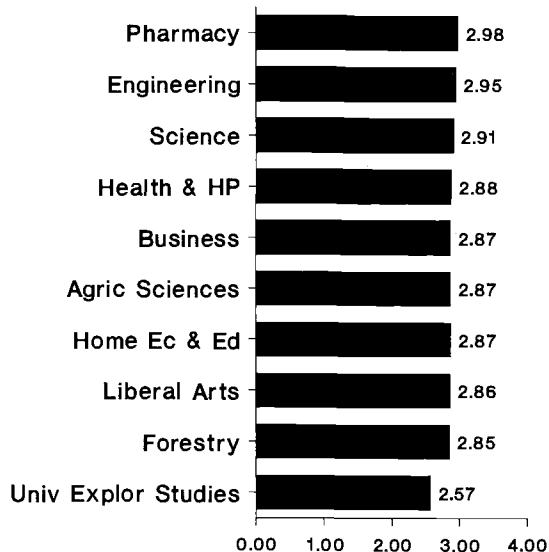

Graduate Students

By College

(Mean GPA 3.67)

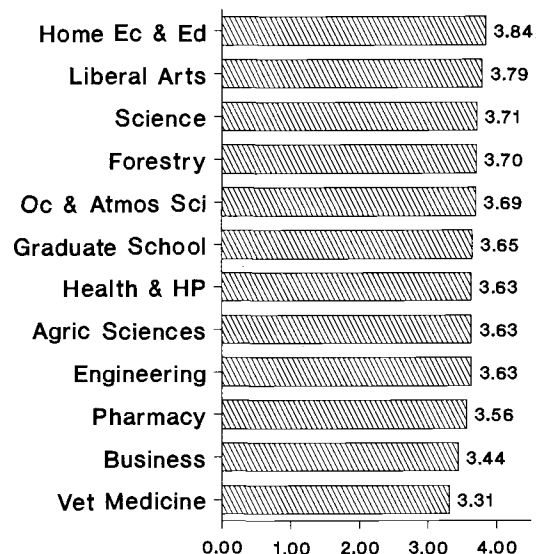

By Class Level and Gender

Class Level	Female	Male	Mean
Freshman	2.74	2.71	2.72
Sophomore	2.93	2.80	2.85
Junior	2.96	2.83	2.89
Senior	3.04	2.93	2.98
Undergrad Special	3.22	3.07	3.13
Post-Baccalaureate	3.35	3.25	3.30
Grad Special	3.62	3.57	3.60
Master's	3.71	3.62	3.66
Doctoral	3.75	3.72	3.73
Professional	3.26	3.32	3.28
Overall GPA	3.07	2.97	3.02

Note: Cumulative Mean GPA, End of Fall Term 1998.

Source: Office of Budgets and Planning.



Summer Session Enrollment

	1994	1995	1996	1997	1998
Headcount					
Men	2,123	1,988	1,889	1,927	1,949
Women	2,085	1,908	1,907	1,980	2,131
No Response	<u>14</u>	<u>6</u>	<u>6</u>	<u>15</u>	<u>7</u>
Oregon Residents	3,124	2,710	2,611	2,706	2,837
Nonresidents	<u>1,098</u>	<u>1,192</u>	<u>1,191</u>	<u>1,216</u>	<u>1,250</u>
Undergraduates	2,485	2,267	2,298	2,421	2,664
Graduates	1,178	1,153	1,066	1,074	1,032
Specials*	<u>559</u>	<u>482</u>	<u>438</u>	<u>427</u>	<u>391</u>
TOTAL Headcount	4,222	3,902	3,802	3,922	4,087
FTE (Full-Time Equivalency)					
Undergraduates	1,398.3	1,307.5	1,325.3	1,409.5	1,535.9
Graduates	881.1	915.8	843.4	841.7	810.1
Specials*	<u>254.8</u>	<u>210.7</u>	<u>209.3</u>	<u>201.9</u>	<u>172.4</u>
TOTAL FTE	2,534.2	2,434.0	2,378.0	2,453.1	2,518.4
SCH (Student Credit Hours)					
Undergraduates	20,975	19,613	19,880	21,142	23,039
Graduates	10,149	10,541	9,780	9,713	9,238
Specials*	<u>3,473</u>	<u>2,891</u>	<u>2,847</u>	<u>2,709</u>	<u>2,364</u>
TOTAL SCH	34,597	33,045	32,507	33,564	34,641

* Specials include both undergraduate and graduate non-admitted students.

Source: OSU SCARF File (1994-98).

Summer Session Enrollment Trend 1989 - 1998

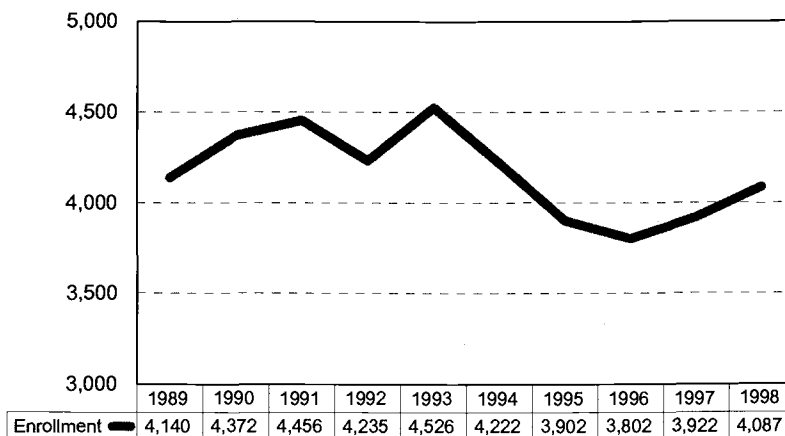



Degrees Conferred

10-Year Trend

1988-89 to 1997-98

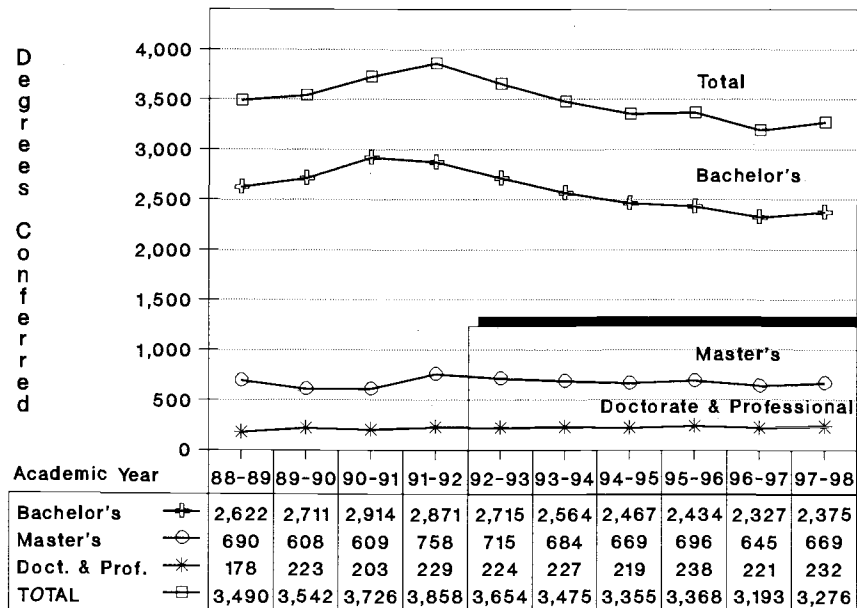

Degree Level

1997-98

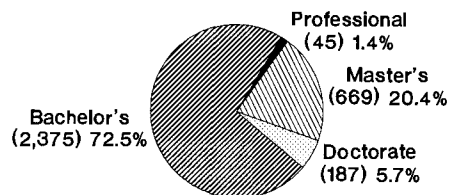

Total Degrees = 3,276
Total Students = 3,206

Graduate Degrees

6-Year Trend

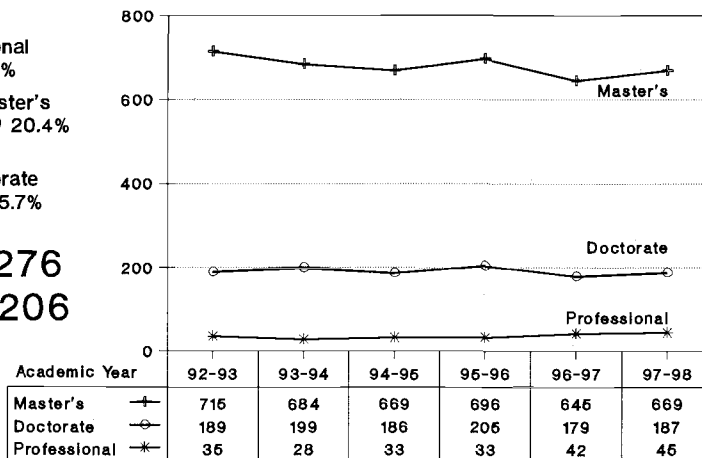



Degrees Conferred

1997-98

Doctor of Education	13	
Doctor of Philosophy	174	
Doctor of Pharmacy	9	
Doctor of Veterinary Medicine	36	232
Master of Agriculture	7	
Master of Arts	12	
Master of Arts in Interdisciplinary Studies	31	
Master of Arts in Teaching	100	
Master of Business Administration	55	
Master of Education	60	
Master of Engineering	4	
Master of Forestry	9	
Master of Ocean Engineering	1	
Master of Public Health	11	
Master of Science	379	669
Bachelor of Arts		
Agricultural Sciences	1	
Business	44	
Forestry	1	
Health and Human Performance	1	
Liberal Arts	159	
Science	5	211
Bachelor of Fine Arts, Liberal Arts	28	28
Bachelor of Science		
Agricultural Sciences	254	
Business	276	
Engineering	378	
Forestry	62	
Health and Human Performance	170	
Home Economics and Education	196	
Liberal Arts	375	
Pharmacy	88	
Science	316	2,115
Honors Baccalaureate in Arts		
Liberal Arts	5	5
Honors Baccalaureate in Science		
Agricultural Sciences	1	
Business	1	
Engineering	1	
Home Economics and Education	1	
Liberal Arts	3	
Science	9	16

TOTAL DEGREES CONFERRED
3,276



Women students practicing archery on the library quad, just south of the library (now Kidder Hall), Spring 1930. (OSU Archives, P16:263)

IV. STUDENT LIFE AND CO-CURRICULAR ACTIVITIES



Residency of Students Fall Term 1998

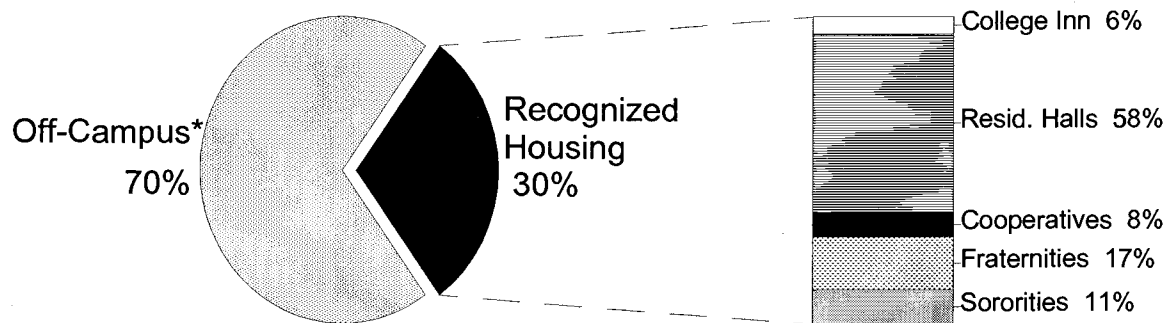

* Includes students living in Family Housing

Utilization of Housing Capacity Fall Term 1998

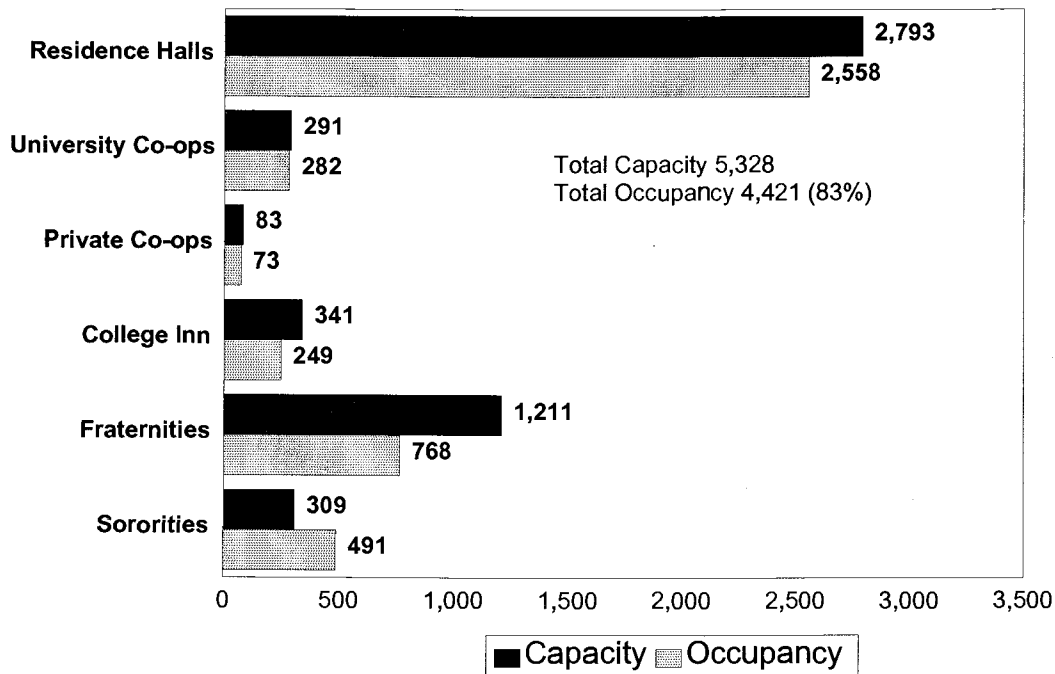

Sources: Office of Greek Life,
University Housing and Dining Services.



Fraternity and Sorority Membership

Academic Year 1998-99

FRATERNITIES

Name	Nickname	Charter Date	Membership	Capacity*	Live-Ins
Acacia (ACACIA)	Acacia's	1924	36	63	33
Alpha Gamma Rho (ΑΓΡ)	AGR's	1924	29	51	23
Alpha Sigma Phi (ΑΣΦ)	Alpha Sig's	1920	12	--	--
Alpha Tau Omega (ΑΤΩ)	ATO's or Tau's	1882	29	55	28
Beta Theta Pi (ΒΘΠ)	Beta's	1923	--	--	--
Chi Phi (ΧΦ)	Chi Phi's	1931	43	65	29
Delta Chi (ΔΧ)	Delta Chi's	1931	27	48	20
Delta Tau Delta (ΔΤΔ)	Delt's	1930	17	60	16
Delta Upsilon (ΔΥ)	DU's	1922	64	60	40
Kappa Sigma (ΚΣ)	Kappa Sig's	1915	86	66	61
Lambda Chi Alpha (ΛΧΑ)	Lambda Chi's or Lambda's	1917	78	72	60
Phi Delta Theta (ΦΔΘ)	Phi Delt's	1918	45	56	45
Phi Gamma Delta (ΦΓΔ)	Fiji's	1921	11	68	9
Phi Kappa Psi (ΦΚΨ)	Phi Psi's	1948	29	37	19
Phi Sigma Kappa (ΦΣΚ)	Phi Sig's	1921	45	38	31
Pi Kappa Alpha (ΠΚΑ)	Pike's or Pika's	1920	43	--	--
Pi Kappa Phi (ΠΚΦ)	Pi Kapp's	1924	25	55	19
Sigma Alpha Epsilon (ΣΑΕ)	SAE's	1915	50	60	36
Sigma Chi (ΣΧ)	Sigma Chi's	1916	102	75	75
Sigma Nu (ΣΝ)	Sigma Nu's	1917	20	55	14
Sigma Phi Epsilon (ΣΦΕ)	Sig Ep's or SPE's	1918	129	84	84
Sigma Pi (ΣΠ)	Sigma Pi's	1924	70	44	153
Tau Kappa Epsilon (ΤΚΕ)	TEKE's or T.K.E.'s	1924	47	44	40
Theta Chi (ΘΧ)	Theta Chi's	1916	41	55	33
TOTAL			1,078	1,211	768

Kappa Alpha Psi, Alpha Phi Alpha - No information available

Alpha Sigma Phi ceased house operation 6-16-98; Beta Theta Pi ceased house operation 9-18-98; Pi Kappa Alpha ceased house operation 2-8-99.

*Includes Sigma Pi Annex.

SORORITIES

Name	Nickname	Charter Date	Membership	Capacity*	Live-Ins
Alpha Chi Omega (ΑΧΩ)	Alpha Chi's	1915	84	55	49
Alpha Gamma Delta (ΑΓΔ)	AGD's	1921	71	45	37
Alpha Phi (ΑΦ)	Alpha Phi's	1947	72	59	49
Alpha Xi Delta (ΑΞΔ)	Alpha Xi's or AXiD's	1919	43	N/A	N/A
Chi Omega (ΧΩ)	Chi O's	1917	64	45	42
Delta Delta Delta (ΔΔΔ)	Tri Delta's	1918	77	60	46
Delta Gamma (ΔΓ)	DG's	1946	75	60	54
Gamma Phi Beta (ΓΦΒ)**	Gamma Phi's	1918	11	--	--
Kappa Alpha Theta (ΚΑΘ)	Theta's	1917	79	56	51
Kappa Delta (ΚΔ)	KD's	1926	84	58	52
Kappa Kappa Gamma (ΚΚΓ)	Kappa's	1924	73	58	42
Pi Beta Phi (ΠΒΦ)	Pi Phi's	1917	56	60	33
Sigma Kappa (ΣΚ)	Sigma Kappa's	1918	50	53	36
TOTAL			839	609	491

*Capacity = total number of students each fraternity or sorority will accommodate.

** Ceased house operation 12/97.

N/A = Unhoused chapter.

Alpha Kappa Alpha, Delta Sigma Theta - No information available.

Source: Office of Greek Life.



Intercollegiate Athletics 1998-99

Oregon State's 15 sports are recognized at the Division I level of the National Collegiate Athletic Association (NCAA). In 1915, OSU became a charter member of the Pacific Coast (Athletic) Conference, now the Pacific-10 Conference.

Women's Sports

Basketball

Head Coach: Judy Spoelstra
Participants: 15 **Scholarships:** 14
Facility: Gill Coliseum **Seats:** 10,400
Championships: Nor-Pac: 1983; Region Nine: 1979, 1981.

Fourth-year head coach Judy Spoelstra had perhaps the youngest team in the Pacific-10 during the 1998-99 season. The Beavers started three freshmen in every game, and another rookie made the starting lineup midway through the year. The foursome showed great things to come for the OSU squad, as the rookies combined to score 25.1 points per game and led OSU in steals and assists. With a year of experience under their belts, the group will look to take OSU back to the NCAA Tournament for the first time since 1996.

Crew

Head Coach: Charlie Owen
Participants: 71 **Scholarships:** 17
Facility: Stevens Crew House

The women's crew team enjoyed another season ranked among the nation's top collegiate crew teams. The Beavers were ranked in the top 15 throughout the early part of the season and are looking forward to postseason competition. Former Beaver standout Amy Martin earned a spot on the U.S. National Team and competed at the World Championships for the second straight year, this time earning a bronze medal at the 1998 World Championships. Martin is the second OSU women's crew alum to compete in the World Championships, after Holly (Kays) Brunkow raced at the 1987, 1989 and 1990 competitions.

Golf

Head Coach: Rise Lakowske
Participants: 10 **Scholarships:** 6
Facility: Trysting Tree Golf Club 7,104 yards, par 72

The OSU women's golf team earned its sixth-straight trip to the NCAA West Regionals under ninth-year coach Rise Lakowske. Senior Kathleen Takaishi and Anjeanette Dabbs were both named All-Pac-10 honorable mention selections. Takaishi led the Beavers with a 76.0 round average. She finished second in three tournaments in 1998-99, highlighted by a school record 213 total score at the Wahine Invitational. Dabbs, who suffered a season-ending shoulder injury, was averaging 76.3 through six tournaments. She had two top-five outings and tied an OSU record with a round of 69 at the Northwest Invitational.

Gymnastics

Head Coach: Tanya Chaplin
Participants: 14 **Scholarships:** 12
Facility: Gill Coliseum **Seats:** 9,000
Championships: Nor-Pac: 1983, 1985; Pac-10: 1991, 1992, 1994, 1995; Regional: 1979, 1980, 1981, 1982, 1985, 1988, 1991, 1992, 1994.

The Beavers had one of their more successful seasons overall, but a new national qualifying format kept OSU away from the NCAA Championships for the third straight year. Second-year coach Tanya Chaplin was named Pac-10 Coach of the Year after her team set a school record with a 197.400 at the Pac-10 Championships, where OSU gymnasts won every event. Lara Degenhardt was Pac-10 champion on floor after becoming just the second Beaver to score a 10.0 on the event, and Danae Phillips won bars, also with a 10.0. Megan Murphy-Barcroft was the league champion on beam and vault. Degenhardt and Murphy-Barcroft also advanced to the NCAA Championships as individual qualifiers.

Soccer

Head Coach: Steve Fennah
Participants: 21 **Scholarships:** 9
Facility: Lorenz Field* **Seats:** 2,000

Oregon State showed plenty of signs that the Beavers are returning to a competitive level of play. Under first-year coach Steve Fennah, the 1998 Beavers tripled their win total from a year ago and finished ninth in the Pac-10 standings after finishing last in 1997. Senior Lindy Brown ranked eighth in the league in goals and was tied for ninth in points, and sophomore goalkeeper Elizabeth Pease was third in the conference for saves. Eight Beavers were Pac-10 All-Academic selections.

Softball

Head Coach: Kirk Walker
Participants: 16 **Scholarships:** 12
Facility: Ropes-Fetrow Field **Seats:** 500

Under fifth-year coach Kirk Walker, the Oregon State softball team had the best season in school history. The Beavers recorded their first winning season since 1984 and set a school record for wins in the process. The team rewrote the school record books, with more than 15 single-season and career records being set. Junior Tarrah Beyster became the school's first NFCA National Player of the Week when she was recognized on April 21, and senior Jodi Chmielewski became the first OSU player to be drafted by the Women's Pro Softball League. Chmielewski, the only Beaver who had 200 hits for her career, was drafted by the Tampa Bay FireStix with the draft's 14th overall pick.

Swimming

Head Coach: Mariusz Podkoscienly
Participants: 19 **Scholarships:** 9
Facility: Osborn Aquatic Center **Seats:** 650

Oregon State's swimmers continue to improve under third-year coach Mariusz Podkoscienly, a nine-time All-American and two-time Olympian. The 1998-99 swim team turned in several of the top times in school history. Freshman Kristen Martinec set a school record in the 100-yard butterfly with a time of 57.20, and the Beavers made 37 other entries to the all-time top 10 times in various events. All but one swimmer on the 98-99 squad was a freshman or sophomore, so the future of OSU swimming looks bright as the Beavers continue to gain Pac-10 experience.

Volleyball

Head Coach: Nancy Somera
Participants: 15 **Scholarships:** 12
Facility: Gill Coliseum **Seats:** 10,400

The Beavers battled through the 1998 season with one of their youngest teams in recent years. With 11 freshmen and sophomores and no seniors, the OSU squad was limited in experience. Junior Selina Scoble was named an All-Pac-10 honorable mention selection after leading the league in blocking. Scoble, who also set an OSU single-season record for blocking, will take next year off to train with the Australian National Team in preparation for the 2000 Olympics. The rest of the '98 Beavers will be back on the court in 1999, but OSU will have a new coach. Nancy Somera, formerly an assistant coach at USC, took over the program after Jeff and Marty Mozzochi stepped down in December. Jeff had been the head coach of the team for six years and had more wins than any other Beaver volleyball coach.

*Lorenz Field is located at Patrick Wayne Valley Stadium.
 Source: Department of Intercollegiate Athletics (5/99).



Intercollegiate Athletics

1998-99

Men's Sports

Baseball

Head Coach: Pat Casey
Participants: 38 **Scholarships:** 9.9
Facility: Goss Stadium **Seats:** 1,500
Championships: Pac-10 Northern Division: 1938, 1940, 1943, 1951, 1952, 1958, 1962, 1963, 1975, 1981, 1982, 1984, 1994.

Beaver baseball began a new era with the opening of Goss Stadium at Coleman Field. The \$2-million dollar project added the first permanent grandstand to the field the Beavers have called home since 1907. Other highlights from the season included a strong effort on the mound from B. R. Cook, who earned National Pitcher of the Week honors once and Pac-10 Pitcher of the Week honors twice during the season. Joe Gerber also had a strong season offensively and put together one of the longest hitting streaks in OSU history.

Basketball

Head Coach: Eddie Payne
Participants: 14 **Scholarships:** 13
Facility: Gill Coliseum **Seats:** 10,400
Championships: Pac-10: 1916, 1933, 1947, 1949, 1955, 1958, 1966, 1980, 1981, 1982, 1984, 1990; Regional: 1949, 1963.

The Beavers turned in a 13-14 record for their best finish since the 1994-95 season. OSU lost just two games at Ralph Miller Court and turned in victories over nationally-ranked Arizona, UCLA and Stanford. The Beavers were one of six schools to defeat three Top 25 teams during the 1998-99 season. Sophomore Deaundra Tanner was named to the Pac-10 All-Conference Team and sophomore Josh Steintal was named to the league's All-Newcomer team. OSU expects to have all five of its starters return to the team next year. The last time OSU returned five starters was 1989-90, also the last time OSU went to the NCAA Tournament.

Crew

Head Coach: Dave Reischman
Participants: 47 **Scholarships:** 0.72
Facility: Stevens Crew House

Dave Reischman's men's crew team looks to make its fifth straight appearance at the IRA Championships. The Beavers have been ranked nationally all season and are looking to have a strong postseason. Leading the way for OSU has been senior Andy Legard, an honorable mention All-American and two-time first team All-Pac-10 selection. Legard trained at the U.S. Pre-Elite Team camp last summer. OSU crew alumni have had success after their collegiate careers ended; in all, 12 former OSU men's rowers earned spots on various U.S. national teams.

Football

Head Coach: Dennis Erickson
Participants: 96 **Scholarships:** 85
Facility: Parker Stadium **Seats:** 35,547
Championships: Pac-10: 1941, 1956, 1964; Rose Bowl: 1942; other Rose Bowl appearances: 1957, 1965; Liberty Bowl: 1962.

Under the direction of second-year coach Mike Riley, OSU's football team had its most successful season in nearly three decades. The Beavers were 5-6 for the year, marking the first time since 1971 that OSU won five games in a season. Inoke Brechterfield and Jose Cortez were named honorable mention All-Americans. Ken Simonton, who became just the fourth Beaver to rush for 1,000 yards in a season, was named a first team All-Freshmen All-America pick and quarterback Jonathan Smith was an honorable mention pick on the same team. But just when OSU appeared to have found the man to lead the Beavers to their first winning season since 1970, Riley decided to take a head coaching job with the San Diego Chargers. Mitch Barnhart announced the hiring of Dennis Erickson, who had won two national titles at Miami before heading to the NFL, to take over where Riley left off.

Golf

Head Coach: Mike Ketcham
Participants: 11 **Scholarships:** 4.5
Facility: Trysting Tree Golf Club 7,104 yards, par 72

The future looks bright for OSU men's golf, as Beaver freshmen John Lepak was named the Pacific-10's Freshman of the Year. Lepak also was a first team All-Pac-10 Conference selection, becoming just the second OSU men's golfer to receive first team all-league honors. The rookie led the Beavers with a 72.6 round average and had six Top 10 finishes, including first-place outing. Junior teammate Dustin Wayne, who averaged 74.0 shots per round, was named honorable mention All-Pac-10. OSU finished ninth at the Pacific-10 Championships and is vying for a spot at the NCAA Regional Tournament.

Soccer

Head Coach: Dana Taylor
Participants: 24 **Scholarships:** 9
Facility: Lorenz Field* **Seats:** 2,000
Championships: Northwest Collegiate Conference: 1990.

OSU's men's soccer saw the end of an era as Jimmy Conway, the only coach the program had seen in its 11-year history, announced his resignation. Conway posted a 97-89-13 record at OSU and was 7-10-1 in his final season. Senior Fredrik Kummernes was named a second team All-Mountain Pacific Sports Federation selection. Junior goalkeeper Bryan Hill was fifth in the league in goals against average and did not allow a goal in his 510 minutes of the season. Junior Greg Howes was second in the MPSF for assists and 11th for total points. Dana Taylor, formerly an assistant coach at Creighton, was named Conway's successor.

Wrestling

Head Coach: Joe Wells
Participants: 34 **Scholarships:** 9.9
Facility: Gill Coliseum **Seats:** 10,400
Championships: Pac-10: 1913, 1915, 1916, 1917, 1918, 1920, 1921, 1922, 1923, 1924, 1925, 1926, 1941, 1942, 1948, 1950, 1955, 1956, 1957, 1959, 1960, 1961, 1962, 1963, 1964, 1965, 1966, 1967, 1968, 1969, 1970, 1971, 1972, 1973, 1976, 1977, 1978, 1979, 1983, 1984, 1992, 1994.

Seventh-year coach Joe Wells took six Beavers to the NCAA Championships, where OSU tied for 20th place. Heavyweight Mat Orndorff led OSU at Nationals upon finishing fourth and was named an All-American. OSU took fourth place at the Pac-10 Championships, led by Oscar Wood, who won the conference title at 149 pounds. Orndorff took second at the Pac-10 meet, and Nathan Navarro (125), Ben Richards (133), Eric Jorgensen (157) and Clint Wilson (174) also posted top-four finishes to qualify for Nationals. Assistant coach Les Gutches also won his fourth straight U.S. Nationals freestyle title at 187.25 pounds, while alum Glenn Nieradka won his first U.S. Nationals Greco-Roman title at 138.75 pounds.

*Lorenz Field is located at Patrick Wayne Valley Stadium.
 Source: Department of Intercollegiate Athletics (5/99).



OSU Intercollegiate Athletics in the Classroom

- ✓ 1996 National Academic Champions: No university with a Division 1-A football team graduated a higher percentage of its athletes during a six-year period surveyed in the most recent edition of the NCAA's graduation rates report than Oregon State University.
- ✓ Oregon State ranks second among Pac-10 schools in freshmen graduation rate. Of the freshman student-athletes who have completed their eligibility at OSU, 92% have also earned a degree.
- ✓ Oregon State's cumulative grade point average for student-athletes in all sports is 2.82. The average has exceeded the general student body grade point average in recent years.
- ✓ In the areas of compliance and academic services, the Department of Intercollegiate Athletics provided a model for the NCAA's development of computer software to handle these facets of athletic administration. The NCAA has also recognized OSU for its research on drug testing and drug education programs carried out jointly by the OSU College of Health and Human Performance and the athletic training staff. OSU was one of two schools in the country given a substantial grant to continue this work.
- ✓ Former pitcher Knute Buehler (1983-84) was the first at Oregon State to study as a Rhodes Scholar. The Willamette River crew lays claim to another OSU graduate to earn a Rhodes Scholarship, Wes Sand. Sand and Buehler are both from Roseburg, Oregon.
- ✓ The OSU gymnastics team won the National Academic Championship in both 1991 and 1992 with grade point averages of 3.6 and 3.4, respectively.

OSU Athletic Facilities

<u>Facility</u>	<u>Seats</u>	<u>Sport</u>
Goss Stadium	1,500	Baseball
Gill Coliseum	10,400	Basketball
	9,000	Gymnastics
	10,400	Volleyball
	10,400	Wrestling
McAlexander Field House	—	Indoor Practice
Osborn Aquatic Center ¹	650	Swimming
Parker Stadium	35,547	Football
Prothro Field	—	Football Practice
Ropes-Fetrow Field	500	Softball
Stevens Crew House	—	Crew
Trysting Tree Golf Course	—	Golf (7,104 yds, Par 72)
Patrick Wayne Valley Stadium	2,000	Soccer

¹ Corvallis School District 509J Facility.

Source: Department of Intercollegiate Athletics (5/99).



Recreational Sports 1998-99

OPEN RECREATION FACILITIES

Dixon Recreation Center has open recreation opportunities for basketball, weight training, conditioning, aerobic exercise, racquetball, squash, badminton, table tennis, and volleyball. Students, as well as faculty, staff, and spouses who purchase memberships, are able to participate in all of the programs offered by Recreational Sports. Also included are men's and women's saunas and shower facilities.

Stevens Natatorium includes an 8-lane, 25-yard fitness pool, a deep water dive pool, and a spa with adjoining sun deck. This facility accommodates the recreational swim program as well as HYDRO-FIT aqua conditioning, classes, springboard diving, and weekend Family Swim Program.

Indoor Climbing Center is one of the northwest's largest. Located at the west end grandstand of Parker Stadium, it provides over 4,000 square feet of climbing surface with 36 climbing stations. State-of-the-art features include a stemming corner and a chimney climb, overhangs, pockets, a crack wall, and a climbing route which leads across the ceiling.

Other Recreational Sports facilities include: **Tennis Pavilion, Outdoor Tennis Courts,** and **McAlexander Fieldhouse.**

PROGRAMS AND SERVICES

Recreational Sports Fitness Programs provide opportunities for members of the OSU community to achieve and maintain a measure of physical fitness, develop lifelong sport skills and interests, and achieve a feeling of mental and emotional wellness. Programs include non-credit fitness/sport skills classes, individual fitness consultation and assessment, and a wellness incentive program.

OSU Sports Clubs offer social support and a competitive outlet for those interested in bowling, cycling, cross country/track equestrian events, fencing, lacrosse, pistol, rifle, roller hockey, rugby, sailing, skiing, soccer, tennis, triathlon, ultimate disc, volleyball, and water polo.

The Outdoor Recreation Program includes resources for planning outings and trips, operates an equipment rental service, and develops the Outdoor Adventure Trip Program which schedules seasonal trips and instruction in such activities as mountain and rock climbing, cross country skiing, white water rafting, kayaking, and backpacking.

Intramural Sports offers over thirty sports events that are open to students who are not college varsity athletes. Events are structured to accommodate a variety of skill levels with team sports, individual, dual and special tournaments. Men's, women's, and co-ed divisions are offered, giving students an opportunity to meet new people, practice sports skills, and enjoy the challenges that sports provide. Sports sponsored through the Department of Intramural Sports are: flag football, mountain bike rodeo, golf, cross country 5k runs, bowling, table tennis, skeet shoot, badminton, swimming, indoor soccer, tennis, racquetball, basketball, water polo, billiards, wrestling, softball, par-3 golf and track.



Memorial Union and Student Involvement 1997-98

MEMORIAL UNION BUILDING/FACILITIES USE

TOTALS

Number of Persons Attending Events

1995-96	1996-97	1997-98
207,788	235,485	210,703

Number of Usages of Memorial Union Facilities

1995-96	1996-97	1997-98
6,549	7,050	6,571

EDUCATIONAL ACTIVITIES

Event Categories	Events (#)	
	1996-97	1997-98
Fund Raisers/Sales	146	69
Informational	189	206
Philanthropies	14	21
Quad Events	234	334
Social/Recreational	105	98
MUPC	54	54
Educational/Cultural	--	77
Miscellaneous	2	0
	744	859

Student Fees Budgeted for 1998-99

Total Fees Per Student Per Term - \$233

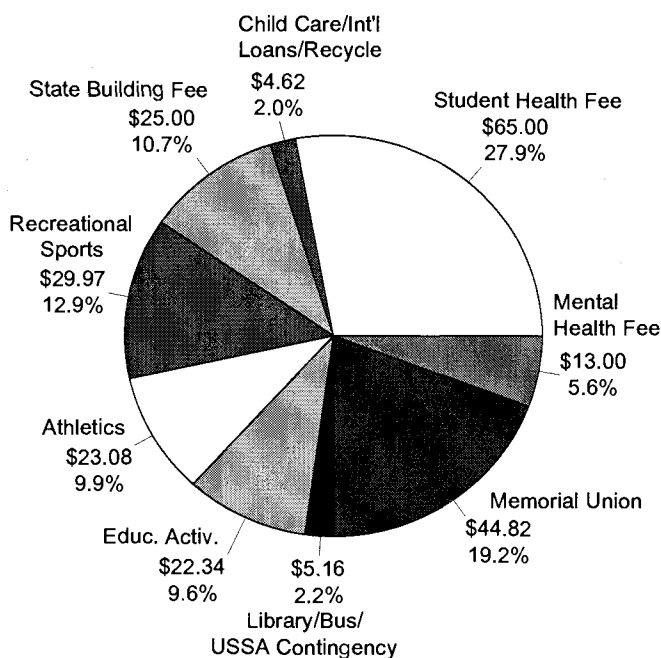

Sources: Memorial Union and Student Activities.
Office of Budgets and Planning.

RECREATIONAL SPORTS

Facility	Participation (#)	
	1996-97	1997-98
Dixon Recreation Center	390,251	400,508
Gill Coliseum	2,367	2,959
McAlexander Fieldhouse	38,362	46,085
Outdoor Recreation Center	14,625	13,565
Indoor Climbing Center ¹	9,307	6,900
Sports Fields ²	4,974	4,985
Tennis Courts	11,310	8,084
Tennis Pavilion	18,056	10,452
Off Campus ³	3,765	3,830
Other Facilities ⁴	4,948	3,199
TOTAL	497,965	500,567

¹ Includes summer term use.

² Includes Peavy, Dixon, and Parker Stadium.

³ Includes sailing, skiing, cycling and other clubs.

⁴ Includes Langton Hall, Women's Building, Shooting Range, and Horse Center.

MEMORIAL UNION CRAFT CENTER 1997-98

Located in MU East, the Center has five studio areas:
Woodshop, Clay, Photography, Weaving/Fibers and Glass

	Total
Classes and Workshops Held	112
Classes and Workshops Students	784
Term Memberships	1,070
Annual Memberships	26
Day Passes	180

STUDENT INVOLVEMENT WORKSHOPS OFFERED DURING THE 1997-98 ACADEMIC YEAR

Fire Safety Workshop
Event Planning Workshops
Fundraising the Easy Way
Building a Supportive Organization
Recruiting Members and Keeping Them
Creating a Student Development Transcript
Transition Workshop for New Officers
Why Should You Get Involved
Student Involvement Awards and Recognition Ceremony
Student Involvement Orientation

Student Involvement I-Team (Involvement Team) 1,300 Participants.
Cultural Centers (Black Cultural Center, Centro Cultural Cesar Chavez, Asian Cultural Center and Native American Long House) 2,100 Participants.
Women's Center Programs 3,457 Participants.
Greek Life Student Participants: 900 Women, 1,100 Men.

UNIVERSITY STUDENT MEDIA

Student Publications

The Daily Barometer Beaver Yearbook
Prism Magazine OSU Directory

Broadcast Media

KBVR-FM KBVR TV



Honor and Recognition Societies

Organization	Year Established Nationally	Year Established at OSU	Field of Interest/ Academic Program Area
General Honor Societies			
Alpha Lambda Delta	1924	1933	Freshman Scholarship
Blue Key	1924	1934	Senior Leadership
Cardinal Honors	1932	1979	Junior Leadership
Golden Key	1977	1997	Junior and Senior Scholarship
Mortar Board	1918	1933	Senior Leadership
Phi Eta Sigma	1923	1949	Freshman Scholarship
Phi Kappa Phi	1897	1924	Scholarship
Sigma Xi	1886	1937	Science Research
Departmental Honor Societies			
Alpha Epsilon (I)	1963	1975	Bioresource Engineering
Alpha Kappa Delta	1920	1989	Sociology
Alpha Kappa Psi	1904	1914	Business/Economics
Alpha Pi Mu	1949	1969	Industrial Engineering
Beta Alpha Psi	1919	1959	Accounting
Beta Gamma Sigma	1913	1963	Business
Eta Kappa Nu	1904	1921	Electrical or Computer Engineering
Kappa Delta Pi	1911	1928	Education
Kappa Omicron Nu	1912	1919	Home Economics
Omicron Delta Upsilon	1915	1979	Economics
Phi Alpha Theta	1921	1980	History
Pi Delta Phi	1906	1962	French
Pi Sigma Alpha	1920	1978	Political Science
Pi Tau Sigma	1915	1941	Mechanical Engineering
Rho Chi	1908	1922	Pharmacy
Sigma Delta Pi	1919	1970	Spanish
Sigma Pi Sigma	1921	1934	Physics
Sigma Tau Delta	1924	1981	English
Tau Beta Pi	1885	1924	Engineering
Upsilon Pi Epsilon	1967	1995	Computer Science
Xi Sigma Pi	1908	1921	Forestry
Professional Societies			
Alpha Zeta	1897	1918	Agriculture
American Congress of Surveying and Mapping	1941	1979	Civil Engineering/Surveying
American General Contractors	--	--	Construction Engineering Mgmt
American Institute of Chemical Engineers	--	--	Chemical Engineering
American Nuclear Society	--	--	Nuclear Engineering
American Society of Civil Engineers	1852	1921	Civil Engineering
American Society of Health-System Pharmacists	1975	1975	Pharmacy
American Society of Mechanical Engineers	--	--	Mechanical Engineering
American Society of Metals International	1913	1970	Mechanical Engineering
Associated Students of Pharmacy	1969	1969	Pharmacy
Association of Computing Machinery	1947	*	Computer Science
Earthquake Engineering Research Institute	1949	1992	Civil Engineering
Environmental Engineering Student Organization	--	1997	Environmental Engineering
Eta Sigma Gamma	1967	1979	Health Science
Institute of Biological Engineers	--	--	Biological Engineering
Institute of Electrical and Electronic Engineers	--	--	Electrical and Electronics Engr
Institute of Industrial Engineering	--	--	Industrial Engineering
Institute of Transportation Engineers	*	1984	Civil Engineering
Kappa Psi (I)	1879	1911	Pharmacy
Lambda Kappa (I)	1913	1930	Pharmacy
MECOP Student Alumni Association	--	1995	Engineering
National Community Pharmacists Association	1898	1996	Pharmacy
National Society of Black Engineers	--	--	Engineering
Phi Chi Theta	1924	1924	Business
Phi Delta Chi	1883	1982	Pharmacy



Honor and Recognition Societies (Continued)

Organization	Year Established Nationally	Year Established at OSU	Field of Interest/ Academic Program Area
Professional Societies (Continued)			
Phi Zeta	1925	1987	Veterinary Medicine
Radiation Health Physics Society	--	--	Radiation Health Physics
Society of American Military Engineers	--	--	Engineering
Society of Automotive Engineers	--	--	Mechanical Engineering
Society of Hispanic and Professional Engineers	--	--	Engineering
Society of Manufacturing Engineering	--	--	Manufacturing Engineering
Society of Women in Engineering	--	--	Engineering
Technical Association of the Pulp and Paper Industry	--	--	Chemical Engineering
Women in Communications	1909	1925	Speech
Recognition Societies			
Arnold Air Society	1947	1951	Air Force
Beaver Pride	--	1959	Athletic Greeters
Iota Sigma Pi	1916	1960	Chemistry
Order of Omega	1967	1976	Greeks
Phi Lambda Upsilon	1899	1928	Chemistry, Biochemistry, and Chemical Engineering
Phi Sigma	1915	1933	Biology
Scabbard and Blade	1904	1920	Army
Other Societies			
Alpha Phi Omega	*	1995	Service
Society American Military Engrs.	1924	1980	Military
Talons	--	1933	Service
Thanes	1918	1936	Service

* Information not available.

(I) Inactive

Sources: Office of Student Involvement; Colleges; Office of Academic Affairs (4/99).

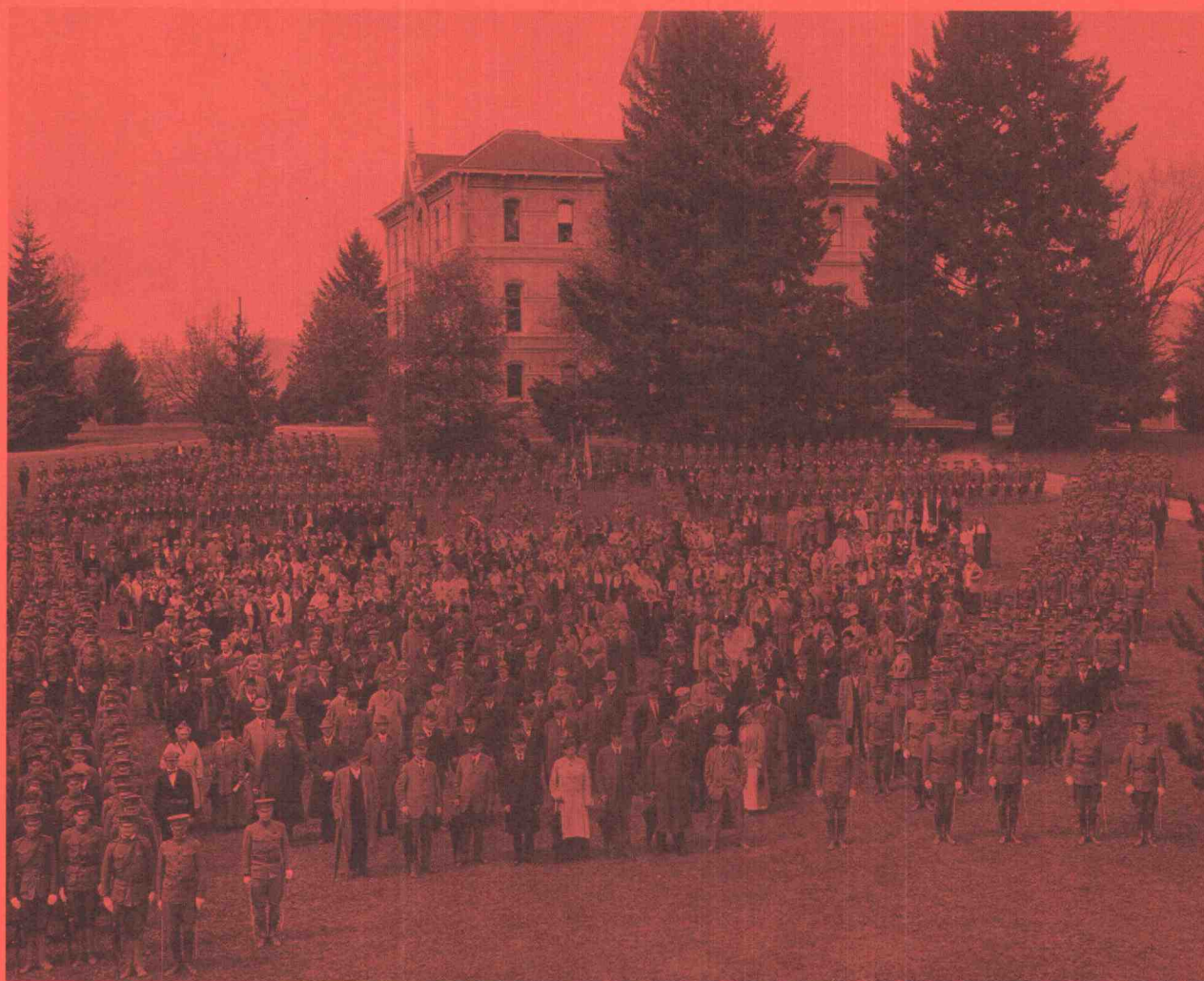

OAC faculty, staff and students gathered for a college community meeting in front of Benton Hall, ca. 1916. (OSU Archives, P46:46)

V. FACULTY AND STAFF INFORMATION



Faculty by Rank

Academic Year 1998-99

Full-Time Faculty

(.9 to 1 FTE)

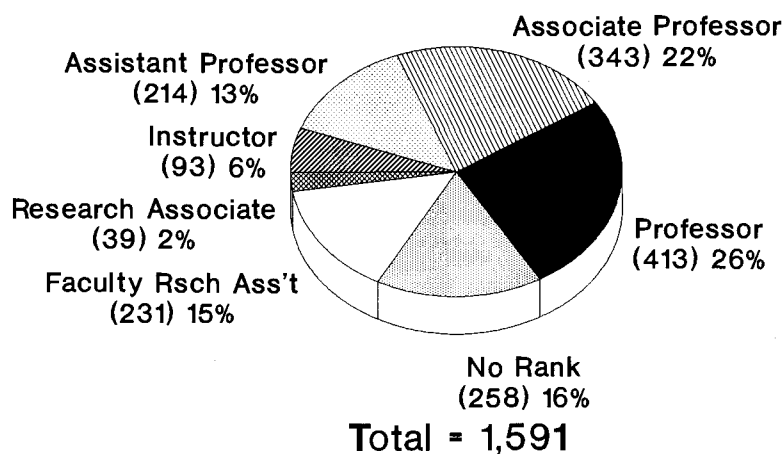

Part-Time Faculty

(Less Than .9 FTE)

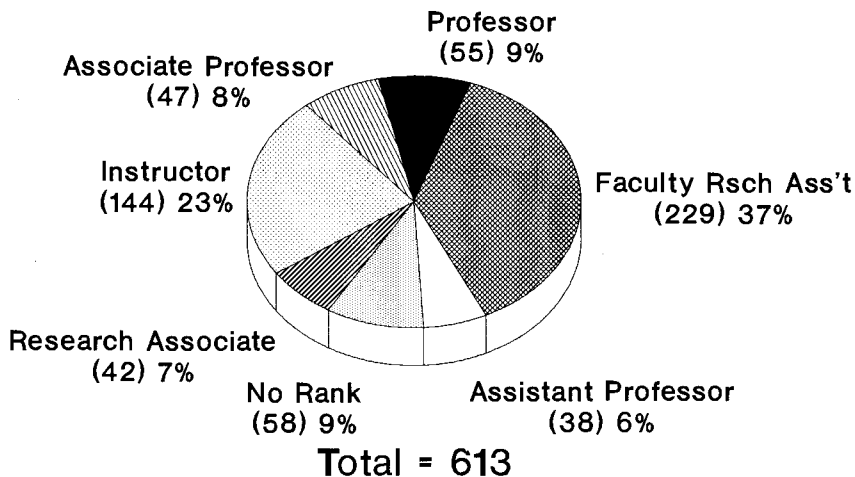

Instructor and Faculty Rsch Ass't includes Senior Positions
Source: Office of Budgets and Planning, Personnel Data Base
Extract File (2/99).



Age of Faculty

Academic Year 1998-99

Number of
Faculty in
Age Range

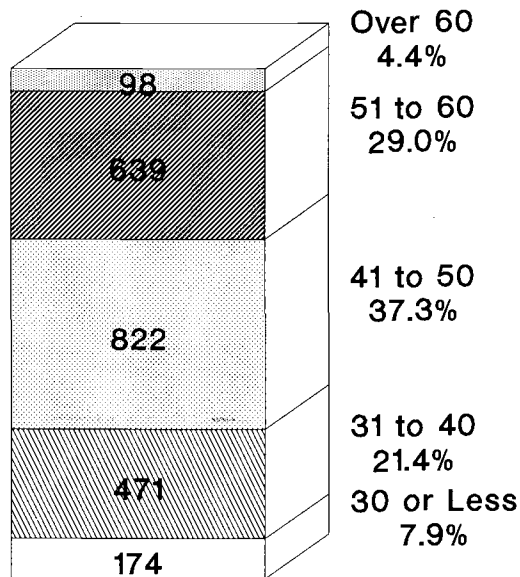

Average Age of Faculty = 46.1

Average Age by Rank

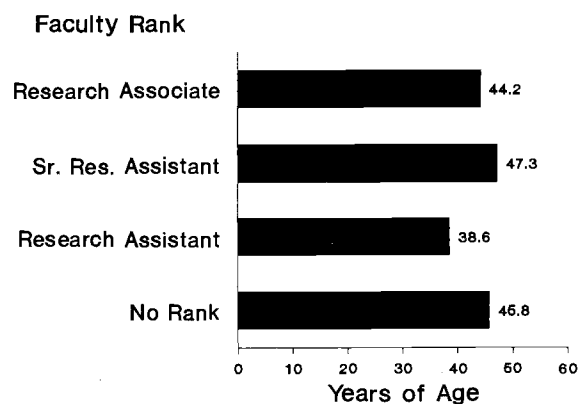
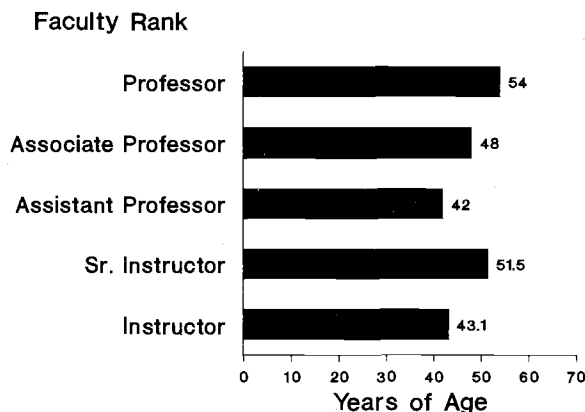

Source: Office of Budgets and Planning, Personnel Data Base Extract File (2/99).



Ethnicity of Faculty

Academic Year 1998-99

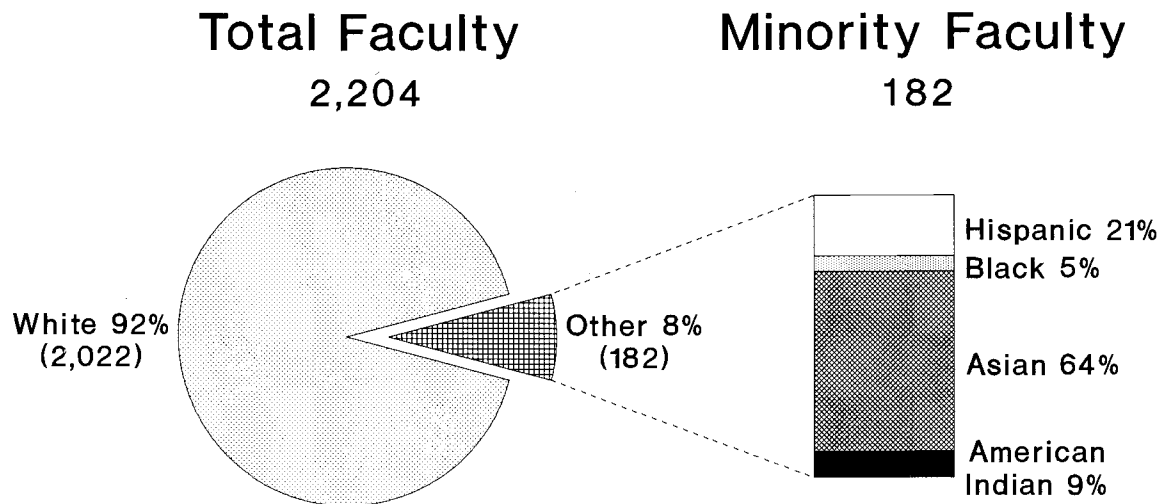

Number of Ethnic/Racial Minorities By Rank

Rank	Asian	Black	Hispanic	American Indian	Total
Professor	18	1	6	4	29
Assoc Professor	22	0	5	0	27
Asst Professor	25	4	11	4	44
Sr Instructor	1	0	0	0	1
Instructor	5	2	4	1	12
Research Assoc	14	0	1	0	15
Sr Fac Rsch Ass't	1	0	1	1	3
Fac Rsch Ass't	20	0	4	4	28
No Rank	10	3	7	3	23
Total	116	10	39	17	182

Note: 65 'Declined' included in White category.

Source: Office of Budgets and Planning, Personnel
Data Base Extract File (2/99).



Faculty by Rank and Gender

Academic Year 1998-99

Full-Time Faculty

(.9 to 1 FTE)

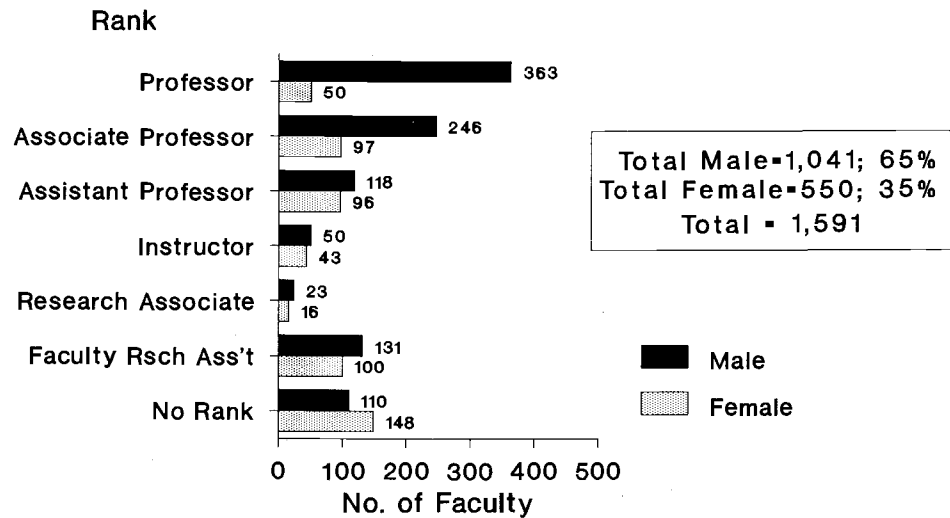

Part-Time Faculty

(Less Than .9 FTE)

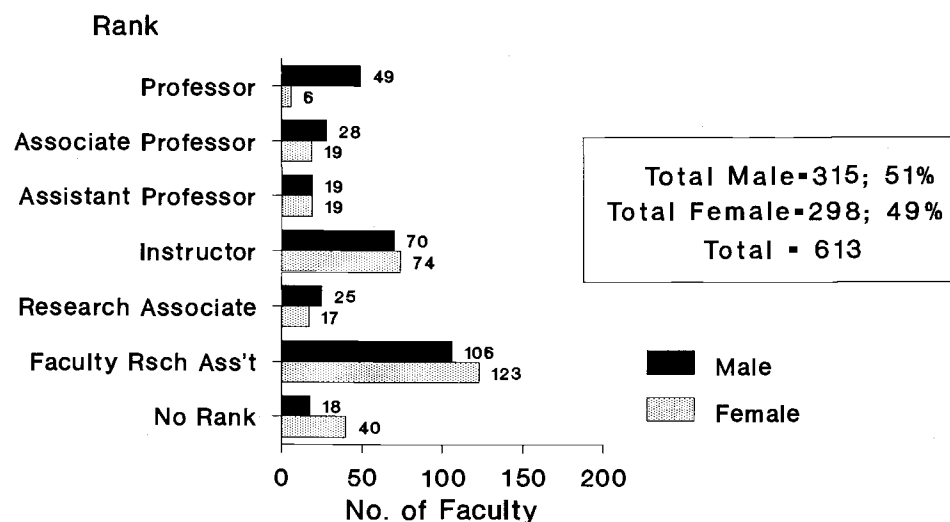

Instructor and Faculty Rsch Ass't includes Senior Positions.

Source: Office of Budgets and Planning, Personnel
Data Base Extract File (2/99).



Full-Time Faculty Selected Ranks By College and Gender Academic Year 1998-99

Professor

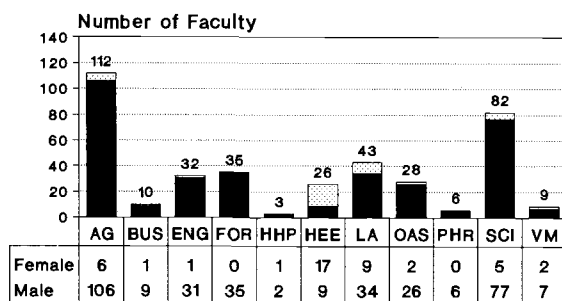

Male Female

Associate Professor

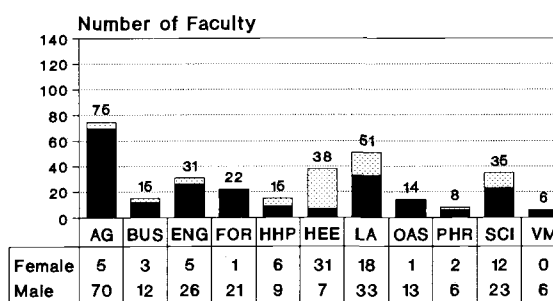

Male Female

Assistant Professor

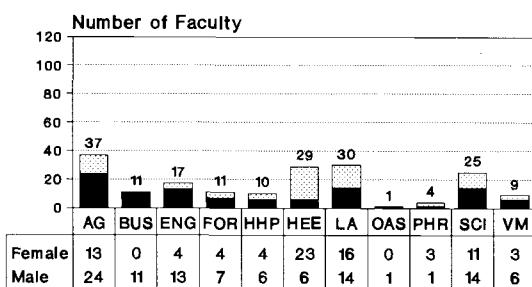

Male Female

Instructor

(Includes Sr. Instructor)

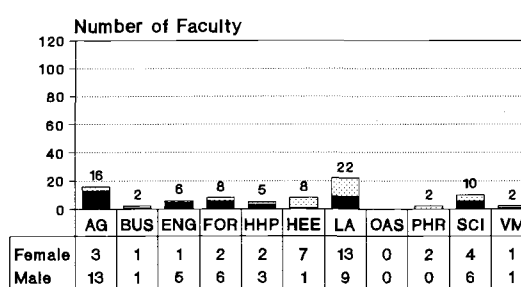

Male Female

Ag includes Ag Experiment Stations; Forestry includes Forest Research Lab.
Excludes Extension Service.

Source: Office of Budgets and Planning, Personnel
Data Base Extract File (2/99).



Tenure Status of OSU Faculty

By Appointment Type and Gender

Academic Year 1998-99

Full-Time Faculty

(.9 FTE and above)

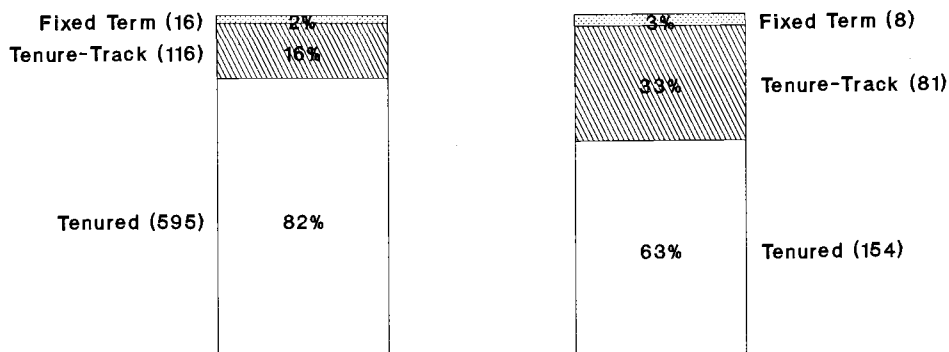

Male

Total Males 727

Female

Total Females 243

Part-Time Faculty

(Less than .9 FTE)

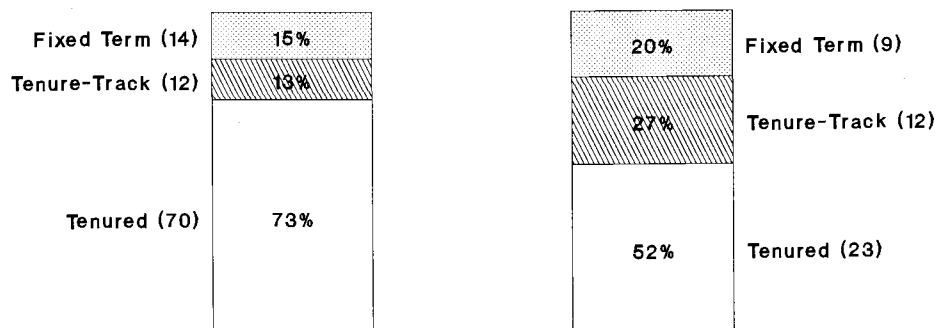

Male

Total Males 96

Female

Total Females 44

Note: Includes Ranks of Professor, Associate and Assistant only.
 Source: Office of Budgets and Planning, Personnel
 Data Base Extract File (2/99).



Tenured Full-Time Faculty Academic Year 1998-99

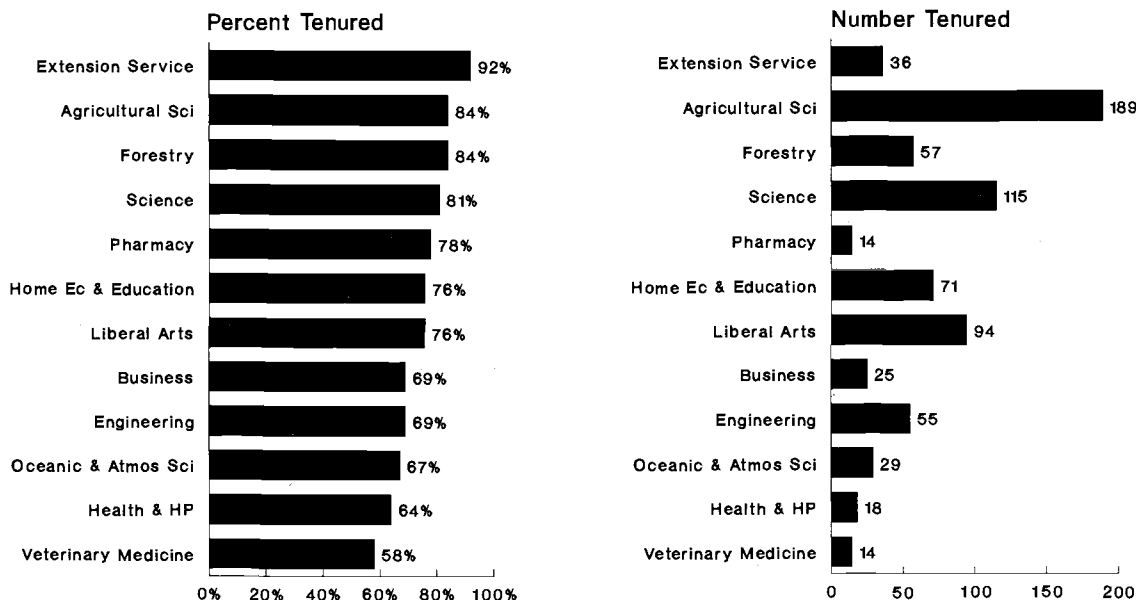

By Unit/College -- By Gender

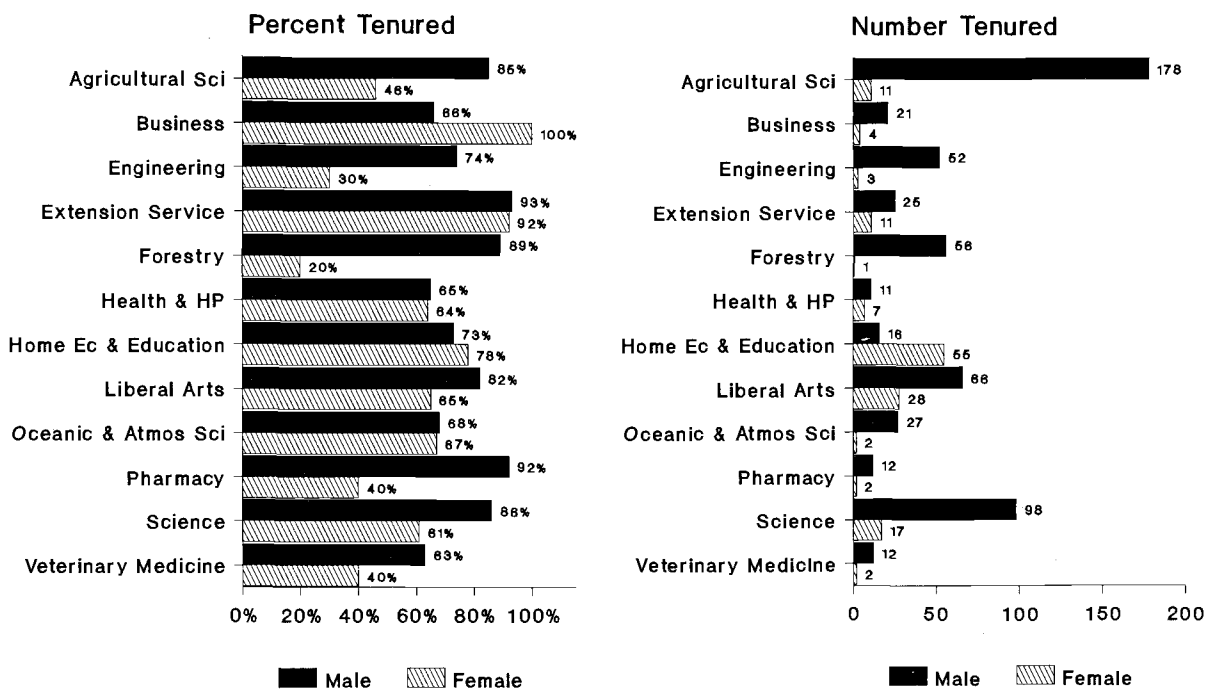

Rank includes Professor, Associate, and Assistant only.

Source: Office of Budgets and Planning, Personnel
Data Base Extract File (2/99).



Full-Time Faculty Mean Years of Service to College Academic Year 1998-99

Number of Faculty

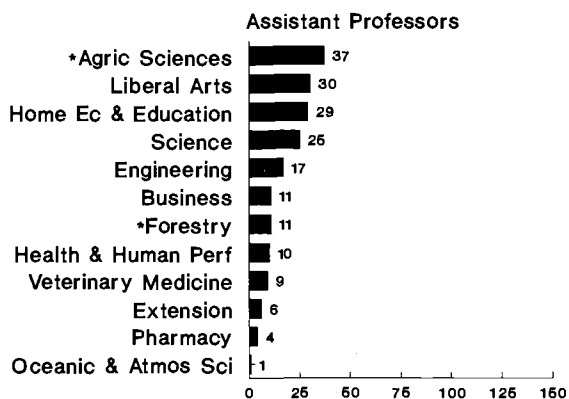
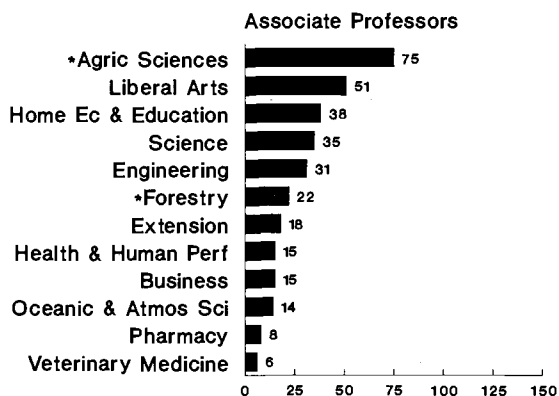
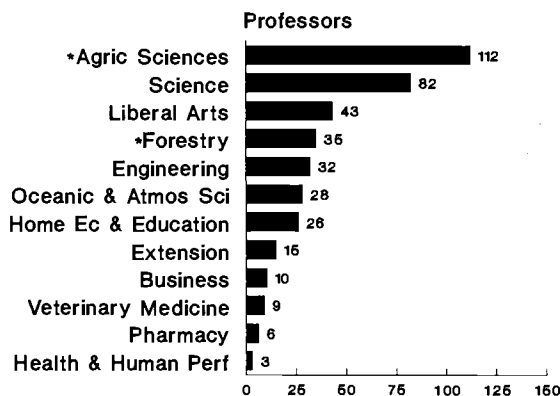

Mean Years of Service

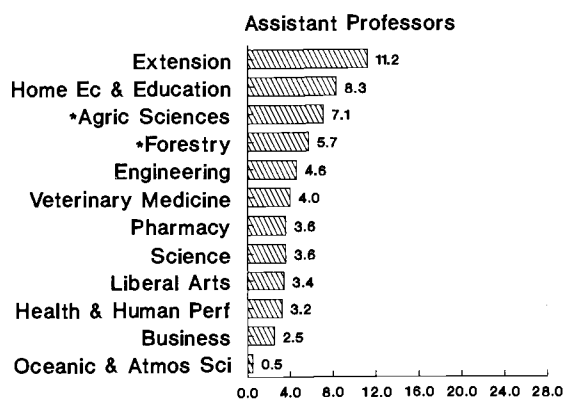
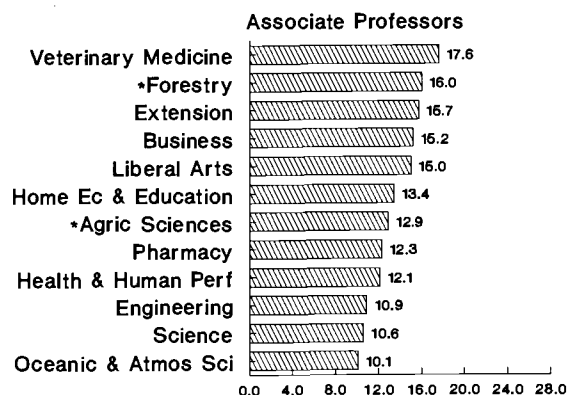
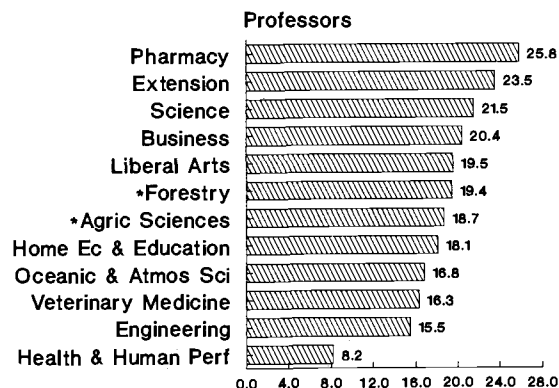

Full-Time: .9 FTE and Above.

Source: Office of Budgets and Planning,

Personnel Data Base Extract File (2/99).

*Forestry Includes Forest Research Lab;

Ag Sciences Includes Ag Experiment Stations.



Faculty Highest Degree Earned Academic Year 1998-99

Ranks: Professor, Associate Professor, Assistant Professor

Unit/College	Doctorate		Master		Baccalaureate		Other		Total Number
	No.	%	No.	%	No.	%	No.	%	
*Agricultural Sciences	190	79	51	21	1	**	—	—	242
Business	33	92	2	5	—	—	1	3	36
Engineering	96	95	4	4	—	—	1	1	101
Extension	8	21	31	79	—	—	—	—	39
*Forestry	65	86	11	14	—	—	—	—	76
Health & HP	28	97	1	3	—	—	—	—	29
Home Ec & Education	57	56	41	41	1	1	2	2	101
Liberal Arts	135	87	19	12	—	—	1	1	155
Oceanic & Atmos Sci	48	100	—	—	—	—	—	—	48
Pharmacy	19	90	—	—	—	—	2	10	21
Science	171	100	—	—	—	—	—	—	171
Veterinary Medicine	32	97	1	3	—	—	—	—	33
TOTAL	882	84%	161	15%	2	**%	7	1%	1,052

Ranks: Senior Instructor, Instructor, Research Associate,
Senior Research Assistant, Faculty Research Assistant, No Rank

Unit/College	Doctorate		Master		Baccalaureate		Other		Total Number
	No.	%	No.	%	No.	%	No.	%	
*Agricultural Sciences	28	10	119	42	116	41	18	7	281
Business	1	5	8	40	10	50	1	5	20
Engineering	9	15	23	37	22	35	8	13	62
Extension	5	14	12	34	11	32	7	20	35
*Forestry	13	11	69	57	35	29	4	3	121
Health & HP	3	8	14	36	18	46	4	10	39
Home Ec & Education	13	28	13	28	17	37	3	7	46
Liberal Arts	23	26	49	56	8	9	7	9	87
Oceanic & Atmos Sci	15	17	32	37	36	41	4	5	87
Pharmacy	4	22	4	22	9	50	1	5	18
Science	43	36	34	28	36	30	7	6	120
Veterinary Medicine	5	20	2	8	16	64	2	8	25
TOTAL	162	17%	379	40%	334	36%	66	7%	941

*Agricultural Sciences includes Experiment Station; Forestry includes Forestry Research Lab.

**Less than 1%.

"Other" includes Professional, Certificate or Diploma, and No Degree.

Source: Office of Budgets and Planning, Personnel Data Base Extract File (2/99).



Faculty Mean Salary By Rank and Status Academic Year 1998-99

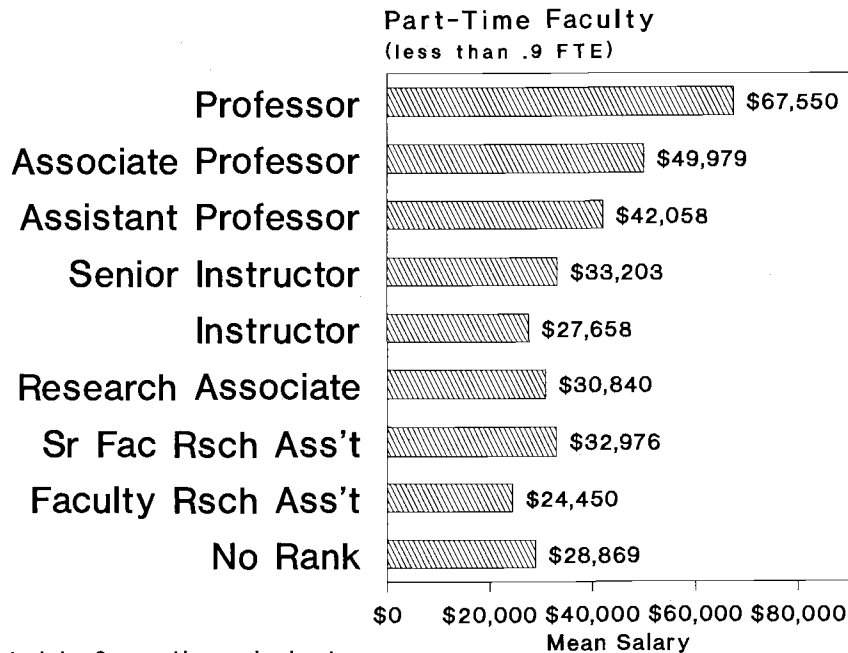
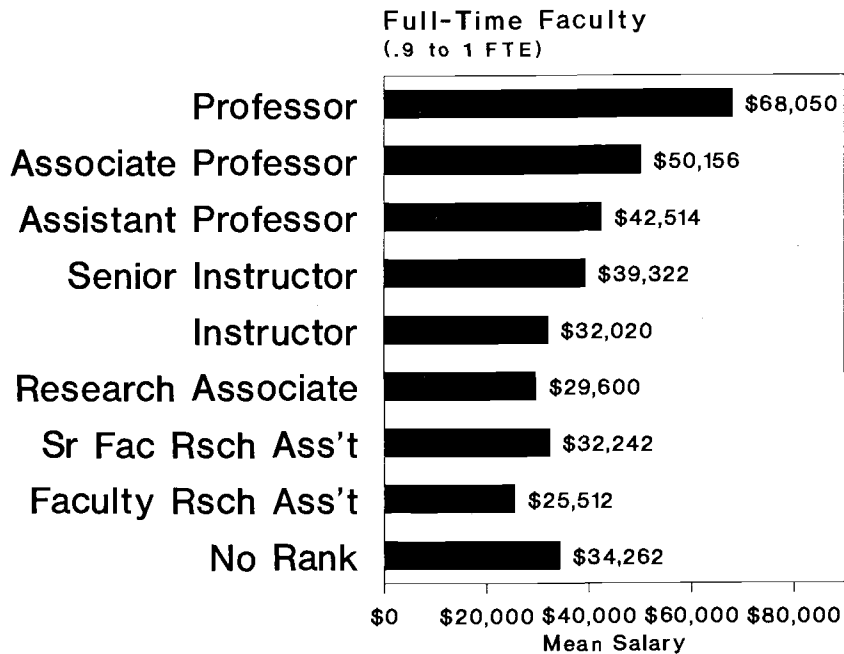

Salaries converted to 9-month equivalent.
Source: Office of Budgets and Planning, Personnel
Data Base Extract File (2/99).



**Full-Time Faculty
Mean Salary
By Rank and Unit/College
Academic Year 1998-99**

Unit/College	Professor		Associate		Assistant	
	Salary	No.	Salary	No.	Salary	No.
*Agricultural Sciences	\$62,693	112	\$46,551	75	\$39,913	37
Business	\$77,778	10	\$62,455	15	\$58,678	11
Engineering	\$82,929	32	\$63,742	31	\$53,790	17
Extension Service	\$64,718	15	\$49,577	18	\$40,669	6
*Forestry	\$65,162	35	\$49,196	22	\$41,115	11
Health & Human Perf.	\$74,480	3	\$50,845	15	\$40,448	10
Home Ec & Education	\$68,105	26	\$45,376	38	\$37,416	29
Liberal Arts	\$63,447	43	\$45,831	51	\$39,564	30
Oceanic & Atmos. Sciences	\$71,131	28	\$53,888	14	\$42,346	1
Pharmacy	\$68,942	6	\$54,763	8	\$46,752	4
Science	\$68,530	82	\$49,911	35	\$44,052	25
Veterinary Medicine	\$78,661	9	\$64,501	6	\$55,945	9

Unit/College	Sr. Instructor		Instructor		Res. Associate	
	Salary	No.	Salary	No.	Salary	No.
*Agricultural Sciences	\$43,571	6	\$31,318	10	\$29,084	13
Business		0	\$35,397	2		0
Engineering	\$41,157	1	\$38,400	5	\$32,351	1
Extension Service		0	\$30,559	4		0
*Forestry	\$41,325	2	\$31,665	6	\$29,085	5
Health & Human Perf.		0	\$37,321	5		0
Home Ec & Education		0	\$31,682	8	\$26,676	1
Liberal Arts	\$35,770	7	\$27,631	15		0
Oceanic & Atmos. Sciences		0		0	\$39,975	2
Pharmacy		0	\$42,248	2	\$24,637	3
Science	\$37,669	3	\$31,339	7	\$25,683	9
Veterinary Medicine		0	\$34,285	2	\$27,776	1

Unit/College	Sr. Res. Assistant		Faculty Res. Assistant		No Rank	
	Salary	No.	Salary	No.	Salary	No.
*Agricultural Sciences	\$30,782	37	\$24,194	65	\$29,936	31
Business		0		0	\$36,659	13
Engineering	\$24,447	1	\$29,354	7	\$33,289	18
Extension Service		0		0	\$32,080	14
*Forestry	\$31,449	9	\$25,112	32	\$35,003	28
Health & Human Perf.		0	\$29,401	2	\$31,779	7
Home Ec & Education		0	\$23,073	2	\$35,188	5
Liberal Arts	\$31,275	1		0	\$28,855	13
Oceanic & Atmos. Sciences	\$44,462	6	\$30,956	9	\$42,060	9
Pharmacy		0	\$28,360	2	\$39,344	4
Science	\$32,570	3	\$23,802	20	\$31,421	15
Veterinary Medicine	\$36,357	1	\$24,079	8	\$29,485	8

*Ag Sciences includes Ag Experiment Stations; Forestry includes Forest Research Lab.

All salaries converted to 9-month equivalent.

Source: Office of Budgets and Planning, Personnel Data Base Extract File (2/99).



Full-Time Faculty Mean Salary By Selected Ranks and College Academic Year 1998-99

*Ranks of Professor, Associate Professor,
Assistant Professor*
Full-Time Faculty
(.9 to 1 FTE)

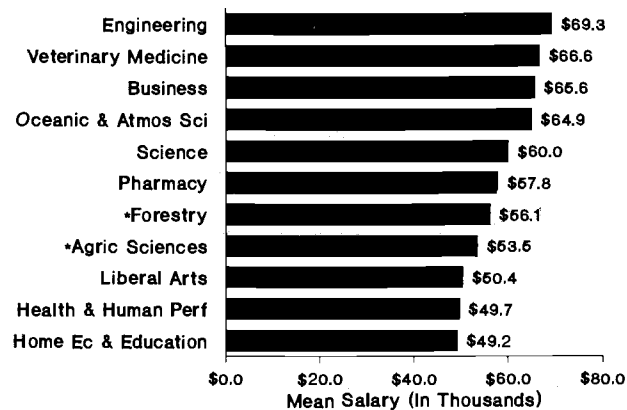

*Ranks of Sr. Instructor, Instructor, Research Associate,
Sr. Faculty Rsch Ass't, Faculty Rsch Ass't and No Rank*
Full-Time Faculty
(.9 to 1 FTE)

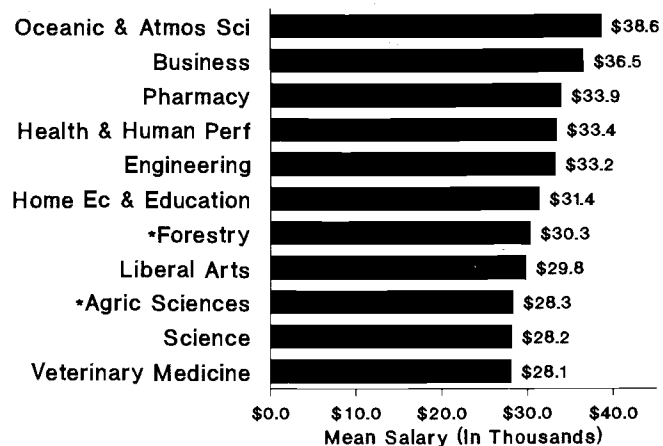

Administrators Excluded.
Salaries converted to 9-month equivalent.
Source: Office of Budgets and Planning,
Personnel Data Base Extract File (2/99).

*Forestry includes Forest Research Lab;
Ag. Sciences includes Ag. Experiment Station.



Full-Time Faculty **Mean Salary** **By Rank, Unit/College and Gender** **Academic Year 1998-99**

Unit/College	Professor				Associate				Assistant			
	Male Salary	No.	Female Salary	No.	Male Salary	No.	Female Salary	No.	Male Salary	No.	Female Salary	No.
*Agricultural Sciences	\$62,971	106	\$57,788	6	\$46,733	70	\$43,994	5	\$40,875	24	\$38,135	13
Business	\$77,854	9	\$77,094	1	\$60,521	12	\$70,188	3	\$58,678	11		0
Engineering	\$82,695	31	\$90,190	1	\$63,167	26	\$66,731	5	\$53,023	13	\$56,284	4
Extension Service	\$64,690	11	\$64,793	4	\$48,865	12	\$51,002	6	\$41,165	4	\$39,675	2
*Forestry	\$65,162	35		0	\$49,168	21	\$49,572	1	\$41,357	7	\$40,691	4
Health & Human Perf.	\$79,523	2	\$64,395	1	\$50,965	9	\$50,666	6	\$39,668	6	\$41,618	4
Home Ec & Educ.	\$71,726	9	\$66,188	17	\$49,452	7	\$44,456	31	\$34,701	6	\$38,124	23
Liberal Arts	\$62,099	34	\$68,541	9	\$46,700	33	\$44,238	18	\$39,813	14	\$39,346	16
Oceanic & Atmos. Sci.	\$71,471	26	\$66,710	2	\$53,913	13	\$53,558	1	\$42,346	1		0
Pharmacy	\$68,942	6		0	\$56,887	6	\$48,394	2	\$46,244	1	\$46,921	3
Science	\$67,768	77	\$80,266	5	\$50,134	23	\$49,484	12	\$43,987	14	\$44,134	11
Veterinary Medicine	\$79,043	7	\$77,323	2	\$64,501	6		0	\$55,263	6	\$57,309	3

Unit/College	Sr. Instructor				Instructor				Res. Associate			
	Male Salary	No.	Female Salary	No.	Male Salary	No.	Female Salary	No.	Male Salary	No.	Female Salary	No.
*Agricultural Sciences	\$42,786	5	\$47,500	1	\$31,516	8	\$30,525	2	\$33,013	5	\$26,628	8
Business		0		0	\$37,260	1	\$33,534	1		0		0
Engineering	\$41,157	1		0	\$39,749	4	\$33,003	1	\$32,351	1		0
Extension Service		0		0	\$37,555	1	\$28,227	3		0		0
*Forestry	\$41,325	2		0	\$35,998	4	\$22,999	2	\$28,944	4	\$29,651	1
Health & Human Perf.		0		0	\$40,328	3	\$32,810	2		0		0
Home Ec & Educ.		0		0	\$34,805	1	\$31,236	7	\$26,676	1		0
Liberal Arts	\$31,266	2	\$37,571	5	\$28,052	7	\$27,262	8		0		0
Oceanic & Atmos. Sci.		0		0		0		0	\$37,270	1	\$42,680	1
Pharmacy		0		0		0	\$42,248	2	\$20,756	1	\$26,578	2
Science	\$39,562	2	\$33,883	1	\$31,190	4	\$31,539	3	\$27,760	5	\$23,087	4
Veterinary Medicine		0		0	\$42,346	1	\$26,224	1	\$27,776	1		0

Unit/College	Sr. Res. Assistant				Faculty Res. Assistant				No Rank			
	Male Salary	No.	Female Salary	No.	Male Salary	No.	Female Salary	No.	Male Salary	No.	Female Salary	No.
*Agricultural Sciences	\$31,892	23	\$28,959	14	\$24,624	41	\$23,460	24	\$32,217	11	\$28,681	20
Business		0		0		0		0	\$39,495	9	\$30,279	4
Engineering		0	\$28,447	1	\$33,240	5	\$19,636	2	\$37,085	7	\$30,874	11
Extension Service		0		0		0		0	\$35,493	5	\$30,183	9
*Forestry	\$31,934	2	\$31,310	7	\$25,870	21	\$23,007	11	\$41,351	11	\$30,896	17
Health & Human Perf.		0		0		0	\$29,401	2	\$23,828	2	\$34,959	5
Home Ec & Educ.		0		0		0	\$23,073	2	\$47,662	2	\$26,872	3
Liberal Arts	\$31,275	1		0		0		0	\$50,868	1	\$27,020	12
Oceanic & Atmos. Sci.	\$44,462	6		0	\$33,189	5	\$28,163	4	\$47,204	5	\$35,630	4
Pharmacy		0		0	\$28,070	1	\$28,649	1	\$52,370	1	\$35,002	3
Science	\$36,769	2	\$24,172	1	\$26,503	10	\$21,101	10	\$36,610	6	\$27,962	9
Veterinary Medicine	\$36,357	1		0	\$30,485	1	\$23,164	7	\$32,299	4	\$26,671	4

*Ag Sciences includes Ag Experiment Stations; Forestry includes Forest Research Lab.

All salaries converted to 9-month equivalent.

Source: Office of Budgets and Planning, Personnel Data Base Extract File (2/99).



Full-Time Classified Employees Academic Year 1998-99

Job Category and Gender

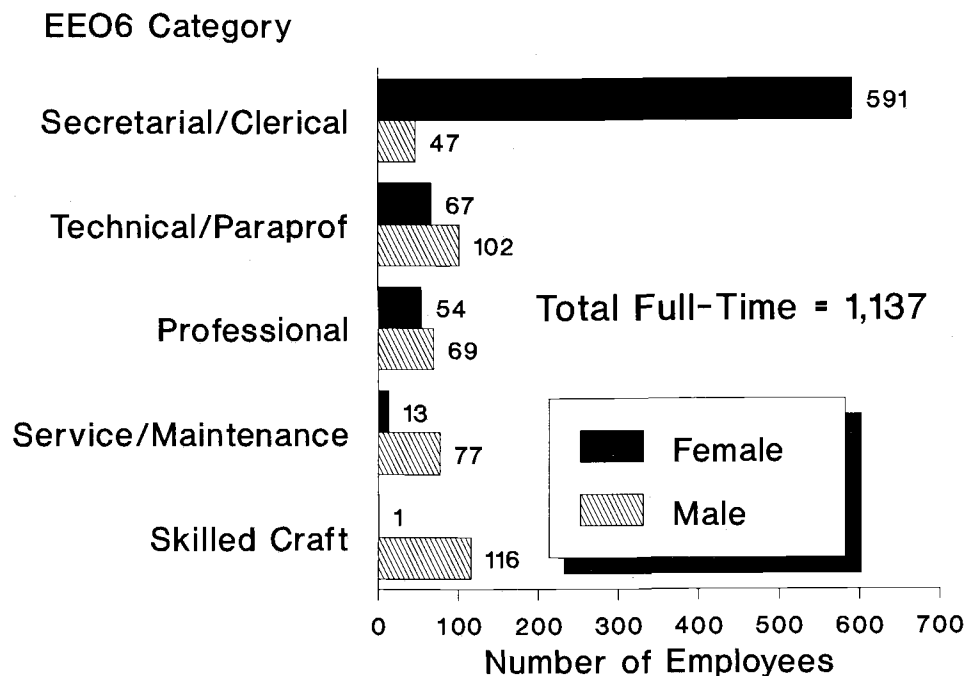

Ethnic Status

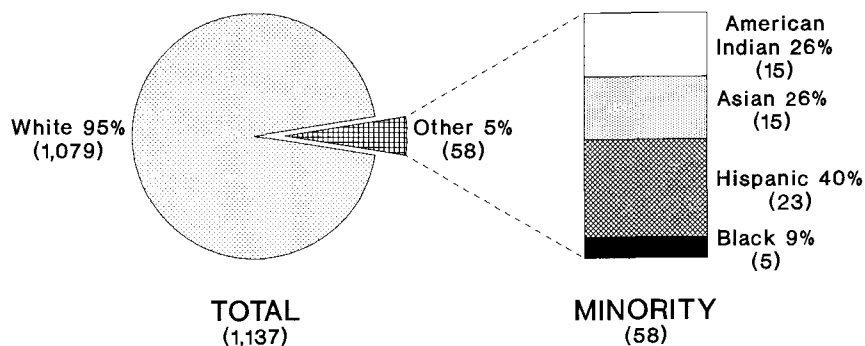

Full-Time = .9 to 1.00 FTE (Temporary employees not included.) 138 Declined.
EEO6 Categories Designated by U.S. Equal Employment Opportunity Commission.
Source: OSU Data Warehouse (2/99)



Graduate Assistants

Academic Year 1998-99

Assistantship Type and Gender

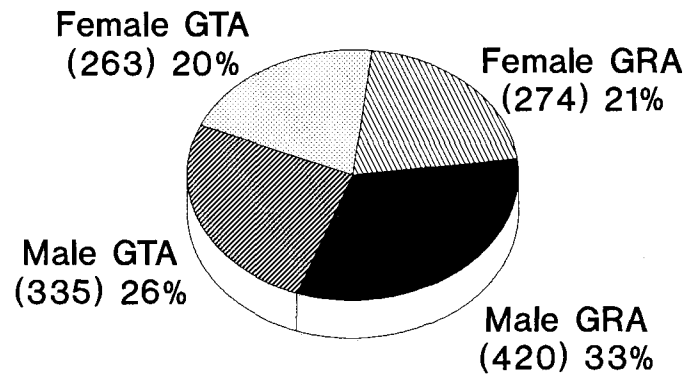

Total = 1,292

GTA=Grad Teaching Assistant; GRA=Grad Research Assistant

Ethnicity and Gender

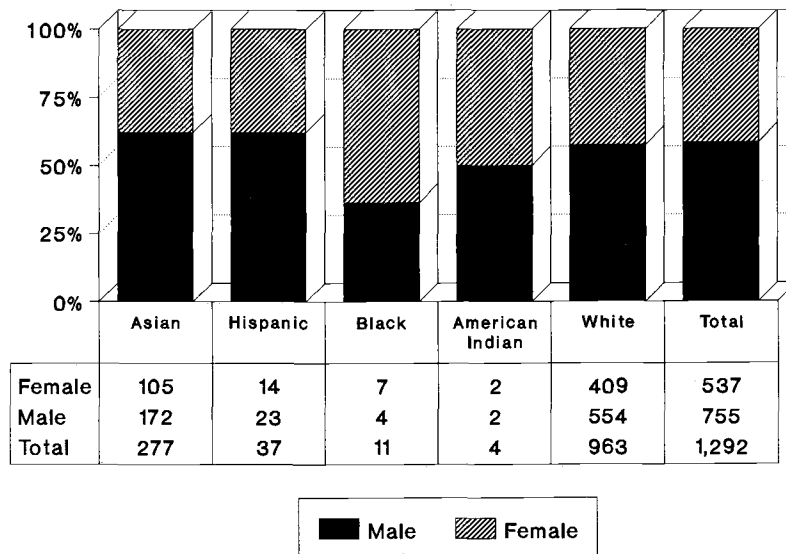

Note: 164 'Declined' ethnicity included in White (70 Females, 94 Males).
 Source: Office of Budgets and Planning, Personnel
 Data Base Extract File (2/99).



Oregon State University Faculty and Staff AWARDS AND HONORS

1998

Announced Winter Term, 1999

Oregon State University Distinguished Professor Award: 1999

- ◆ **Henry Sayre**, *Distinguished Professor of Art History, College of Liberal Arts*
- ◆ **John Sessions**, *Distinguished Professor of Forestry, College of Forestry*

Awarded During Commencement (June 14, 1998)

Oregon State University Distinguished Service Award: 1998

- ◆ **Robert W. Bomengen, M.D.**

Awarded During University Day (September 16, 1998)

OSU Alumni Association Distinguished Professor Award

- ◆ **Nancy O. Bryant**, *College of Home Economics and Education, Department of Apparel, Interiors, Housing and Merchandising*

Elizabeth P. Ritchie Distinguished Professor Award

- ◆ **Patricia S. Muir**, *College of Science, Department of Botany and Plant Pathology*

Richard M. Bressler Senior Faculty Teaching Award

- ◆ **Gary B. Ferngren**, *College of Liberal Arts, Department of History*

Dar Reese Excellence in Advising Award

- ◆ **Royal G. Jackson**, *College of Forestry, Department of Forest Resources*

OSU Faculty Teaching Excellence Award

- ◆ **Robert K. Paasch**, *College of Engineering, Department of Mechanical Engineering*

OSU Extended Education Faculty Achievement Award

- ◆ **Jon Dorbolo**, *Information Services, Communication Media Center*

D. Curtis Mumford Faculty Service Award

- ◆ **Sally K. Francis**, *College of Home Economics and Education, Department of Apparel, Interiors, Housing and Merchandising*

Outstanding Faculty Research Assistant Award

- ◆ **Judy Butler**, *College of Agricultural Sciences, Department of Agricultural Chemistry*

Herbert F. Frolander Graduate Teaching Assistant Award

- ◆ **Kathleen Marie Greaves**, *College of Home Economics and Education, Department of Human Development and Family Studies*

University Professional Development Award

- ◆ **Pam Henderson**, *College of Forestry, Instructional Services*

OSU Exemplary Employee Award

- ◆ **Susan J. Brown**, *Student Affairs, Student Health Services*
- ◆ **John Doll**, *Facilities Services, Projects and Repairs*

OSU Award for Service to Persons with Disabilities

- ◆ **Warren Suzuki**, *College of Home Economics and Education, School of Education*

International Service Award

- ◆ **Joan Gross**, *College of Liberal Arts, Department of Anthropology*



Named Chairs and Professorships at OREGON STATE UNIVERSITY 1998-99

Title	Held By	College/Department	Estab.
◆ Milton Harris Professor of Materials Science (Chair)	Dr. Arthur W. Sleight	Science/Chemistry	1984
◆ Warren Kronstad Wheat Research (Chair)	Dr. Warren E. Kronstad ¹	Agricultural Sciences/ Agricultural Experiment Station and Crop and Soil Science	1987
◆ Wayne and Gladys Valley Professor of Marine Biology (Chairs)	Dr. Jane Lubchenco Dr. Bruce Menge	Science/Zoology	1987
◆ Sara Hart Kimball Dean of Business (Chair)	Dr. Donald F. Parker	Business	1988
◆ Donald and Delpha Campbell University Librarian (Chair)	Karyle Butcher	Valley Library	1989
◆ Alice Rohm Professor of Oceanographic Education	Dr. Robert A. Duncan	Oceanic and Atmospheric Sciences	1990
◆ Stewart Professor of Gene Research	Dr. Christopher K. Mathews	Science/Biochemistry and Biophysics	1990
◆ Oregon Professor of English	Dr. David Robinson	Liberal Arts/English	1991
◆ Barbara Emily Knudson Professor in Family Policy (Chair)	Dr. Clara C. Pratt	Home Economics and Education	1991
◆ Thomas Hart and Mary Jones Homing Professor in Humanities (Chairs)	Dr. Robert Nye Dr. Mary Jo Nye	Liberal Arts and Science/ History	1992
◆ Boeing Professor of Mechanical Engineering	Dr. William F. Reiter, Jr.	Engineering/ Mechanical Engineering	1992
◆ Emile F. Pernot Distinguished Professor in Microbiology	Dr. Jo-Ann C. Leong	Agricultural Sciences and Science/Microbiology	1992
◆ L. W. "Bill" Lane, Jr. Professor in Family Business Management	Filled by Visiting Distinguished Lecturers	Business	1993
◆ Marine Mammal Research Professor (Chair)	Dr. Bruce Mate	Agricultural Sciences/Fisheries and Wildlife, Extension Service and Coastal Oregon Marine Experiment Station	1993
◆ Hundere Chair of Religion and Culture (Chair)	Dr. Marcus J. Borg	Liberal Arts/Philosophy	1993
◆ Walther H. Ott Professor of Poultry Science	(Search Underway)	Agricultural Sciences/ Animal Sciences	1994
◆ Center for the Study of the First Americans Director (Chair)*	Dr. Robson Bonnicksen	Liberal Arts/Anthropology	1994
◆ Ward K. Richardson Family Forestry Faculty Endowment	(Program) ²	Forestry	1995
◆ Harold E. and Leona M. Rice Professor in Systematic Entomology	Dr. Andrew V. Z. Brower	Agricultural Sciences and Science/Entomology	1995



Named Chairs and Professorships at Oregon State University 1998-99 (Con't.)

Title	Held By	College/Department	Estab.
◆ JoAnn Leonard Petersen Professor in Gerontology and Family Studies (Chair)	Dr. Alexis Walker	Home Economics and Education	1995
◆ Construction Industry Endowed Professor in Construction Engineering Management*	(Currently Unfilled)	Engineering/Civil, Construction, and Environmental Engineering	1995
◆ Hatfield Marine Science Center Director	Dr. Lavern J. Weber	Agricultural Sciences and Pharmacy/Fisheries and Wildlife, and Coastal Oregon Marine Experiment Station	1995
◆ Nor' Wester Professor in Fermentation Science	Dr. Mark A. Daeschel	Agricultural Sciences/Food Science and Technology	1996
◆ Jacobs/Root Professor of Food Science and Technology	Dr. Daniel F. Farkas ³	Agricultural Sciences/Food Science and Technology	1996
◆ Baggett-Frazier Vegetable Breeder Professor	Dr. Jim Myers	Agricultural Sciences/Horticulture	1996
◆ Starker Endowed Professor in Private and Family Forestry (Chair)	Dr. John Bliss	Forestry	1996
◆ Linus Pauling Institute Endowed Directorship (Chair)	Dr. Balz Frei	Linus Pauling Institute	1996
◆ George R. Hyslop Professor for Oregon Grass Seed Research and Education	Dr. Carol Mallory-Smith	Agricultural Sciences/Crop and Soil Science	1997
◆ Paul C. Berger Professor	Dr. Steven J. Knapp	Agricultural Sciences/Crop and Soil Science	1997
◆ Linus Pauling Professor in Chemical Engineering (Chair)	(Currently Unfilled)	Engineering/Chemical Engineering	1997
◆ James Welty Professor	Dr. James A. Liburdy	Engineering/Mechanical Engineering	1997
◆ James and Shirley Kuse Professor (Chair)	(Currently Unfilled)	Engineering/Chemical Engineering	1997
◆ Bob and Phillis Mace Professor for the Benefit of Watchable Wildlife	Dr. W. Daniel Edge	Agricultural Sciences/Fisheries and Wildlife	1998
◆ Rube A. Long Professor	Dr. Thayne R. Dutson	Agricultural Sciences	1998
◆ Oregon Dairy Industry-Bodyfelt Professor	(Search Underway)	Agricultural Sciences/Food Science and Technology	1998
◆ Glen and Mildred Harvey Professor for the Benefit of the Oregon Cattle Industry	(Currently Unfilled)	Agricultural Sciences/Animal Sciences	1998
◆ Carol and R. Barry Fisher Chair in Marine Fisheries	(Currently Unfilled)	Agricultural Sciences/Fisheries and Wildlife, Coastal Oregon Marine Experiment Station	1998

Note: Establishing an endowed chair (Chair) currently requires a minimum of \$1.5 million. Prior to 1990, the minimum was \$1.0 million. All other endowed positions require a minimum of \$500,000.

* Not fully funded.

¹ Retired in December, 1998. No change in position for 1998-99.

² Funds used for program. No one person will be named to the position.

³ Will retire on June 30, 1999.

Sources: OSU Foundation/Development Office; Office of Academic Affairs (4/99).



Physical Plant workers cleaning up leaves near Weatherford Hall, ca. 1964. (OSU Archives, P82:106)

VI. BUDGETS, FINANCE AND FACILITIES



Introduction to the Financial Statements

OREGON STATE UNIVERSITY

Fiscal Year Ending June 30, 1998

Financial Reporting System

Oregon State University is an educational institution, and its major functions are instruction, research, and public service. Since OSU uses available resources to provide services rather than to make a profit, the purpose of the financial reporting system is to account for resources received, held, and used rather than to determine net income.

To do this, and to conform with generally accepted accounting principles, OSU employs principles and practices of fund accounting. This is a system that identifies and classifies resources according to their intended use or to comply with restrictions that have been placed upon them.

Oregon State University uses **five primary funds** and **six sub-funds** to account for its financial resources. Within fund groups, costs are broken down by functions, such as instruction, research, and public service; and by object of expenditure, such as salaries and wages, other personnel expenses (OPE), and services and supplies.

Current Funds

"Current Funds" is a group of three sub-funds used to account for resources available for the current operations of the University. Resources may be spent for instruction, research, public service, and related support services.

1. **Current General Fund** is used to account for revenue provided by state appropriations, student tuition and fees, and other unrestricted revenues.

2. **Current Auxiliary Enterprise Fund** is used to account for the operation of self-sustaining entities that provide goods and services to OSU students, faculty, or staff. Examples are intercollegiate athletics, residence halls, food service, parking, and student health services.

3. **Current Restricted Fund** is used to account for resources restricted by external donors or other outside agencies for specific current operating purposes such as sponsored research and student aid. Examples include federal or other grants and contracts and restricted gifts.

Plant Funds

"Plant Funds" is a group of three sub-funds established as an accounting method to separate fixed assets from current funds available for regular operations.

1. **Unexpended Plant Fund** is used to account for resources specified for acquisition and renewal and replacement of plant and equipment.

2. **Retirement of Indebtedness Plant Fund** is used to account for funds set aside to retire debts related to capital assets.

3. **Investment in Plant Fund** is used to account for the historical cost, liability payable, and ownership equity in capital assets — land, buildings, other improvements, equipment, and museum collections.

Other Funds

The **Loan Fund** is used to account for federal, state, or private resources available for loans to students.

The **Endowment Fund** is used to account for resources that are invested to produce income. Income may be restricted or unrestricted as to use and is recorded in appropriate funds to comply with the donor's terms or other designations.

The **Agency Fund** accounts for monies held in trust from others, to be expended at the direction of the provider.

Balance Sheet

The **Balance Sheet** is a statement of OSU's financial position at the end of the fiscal year. It details the assets, liabilities, and fund balances of the separate fund groups as of June 30. Assets listed support the University's activities; *liabilities* are sums owed to creditors; and *fund balances* show the aggregate net book value of the University.

Statement of Current Funds Revenues, Expenditures, and Transfers

This is a statement of financial transactions that occurred during the fiscal year. It shows details of current funds revenues by source, and expenditures and transfers by function. This statement is not intended to show a profit or loss, as in a commercial enterprise, but can be used to determine the change in fund balances resulting from current funds revenues, expenditures, and transfers for the fiscal year.



Financial Highlights

OREGON STATE UNIVERSITY

Current Funds Expended	1996-97	1997-98	% Change
Major Sources of Current Funds			
Tuition and Fees	\$65,189,419	\$67,420,359	3.42
State Appropriations	93,185,064	105,946,955	13.70
Government Grants and Contracts	98,582,475	101,124,212	2.58
Federal and County Appropriations	10,122,501	10,431,260	3.05
Endowment	910,240	901,219	-1.00
Sales and Services	13,671,532	15,295,388	11.88
Auxiliary Enterprise	35,087,105	37,892,152	8.00
Private Gifts, Grants and Contracts	25,225,257	25,714,328	1.94
Other Sources	14,770,540	4,162,659	-71.82
Major Uses of Current Funds			
Academic Support	\$23,514,551	\$24,262,845	3.18
Instruction	88,366,225	85,973,911	-2.71
Organized Research	104,119,931	105,071,830	0.91
Extension and Public Service	42,002,283	41,890,151	-0.27
Physical Plant Operations	16,290,711	13,977,999	-14.20
Auxiliary Enterprises	41,468,700	44,619,067	7.60
Student Services	10,202,599	9,931,095	-2.66
Institutional Support	27,147,646	17,234,374	-36.52
Scholarships and Fellowships	15,699,789	17,269,340	10.00
Transfers	7,187,959	10,023,388	39.45
Endowment Net Worths			
University Endowment*	\$17,511,139	\$16,679,989	-4.75
OSU Foundation**	244,660,000	339,200,000	38.64
OSU Agricultural Research Foundation**	7,242,186	7,848,481	8.37
Facilities			
Expenditures for Major Renovation and New Construction	\$48,959,981	\$43,223,451	-11.72
Maintenance and Alterations	2,363,663	2,119,971	-10.31
Investment in Plant			
Land	\$471,146,971	\$503,703,611	6.91
Buildings	13,864,029	9,999,965	-27.87
Equipment	260,990,264	301,058,066	15.35
Museum Collections	165,958,771	161,197,008	-2.87
Improvements other than Buildings	14,221,815	14,994,627	5.43
	16,112,092	16,453,944	2.12

* Book Value

** OUS Notes to Financial Statements June 30, 1998.

Sources: OUS Annual IPEDS Finance Report FY 1998;
OUS Financial Report 6/30/98.



Financial Highlights (continued)

Assets

Oregon State University's assets totalled \$662.3 million at the end of FY 1998, a net increase of \$48.7 million, or 7.9% over the 1997 level. The largest decrease is due from other OUS entities, which decreased \$14.7 million, to a total of \$1.7 million. The largest increases were buildings, which increased \$40.1 million, to a total of \$301.1 million and investments, which increased \$25.9 million, to a total of \$31 million.

Assets: Fiscal Years ending June 30

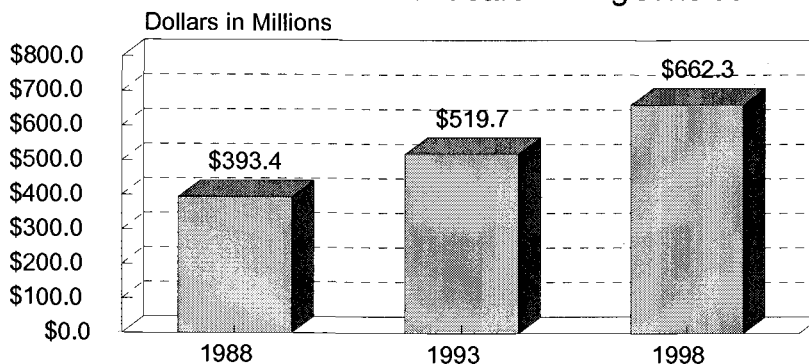

Liabilities

As of June 30, 1998, liabilities were \$38.3 million, a net decrease of \$1.8 million since the 1997 level. The largest decrease in any category was accounts payable and accrued expense, which decreased \$4 million to a total of \$12.9 million.

Liabilities: Fiscal Years ending June 30

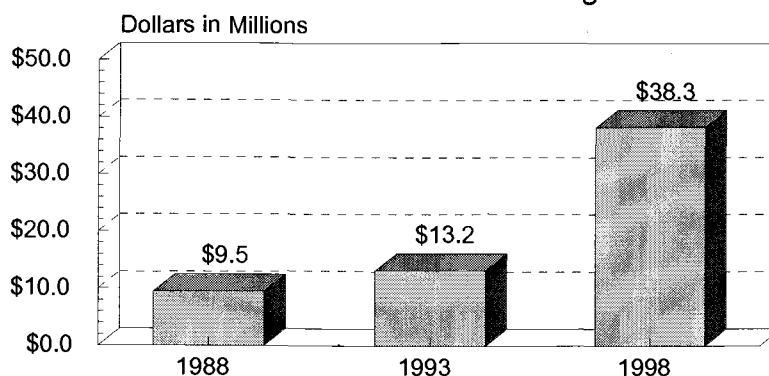

Fund Balances

As of June 30, 1998, the University's fund balances were \$624.0 million compared to \$573.5 million one year ago. The largest increase occurred in quasi-endowment-restricted.

Fund Balances: Fiscal Years ending June 30

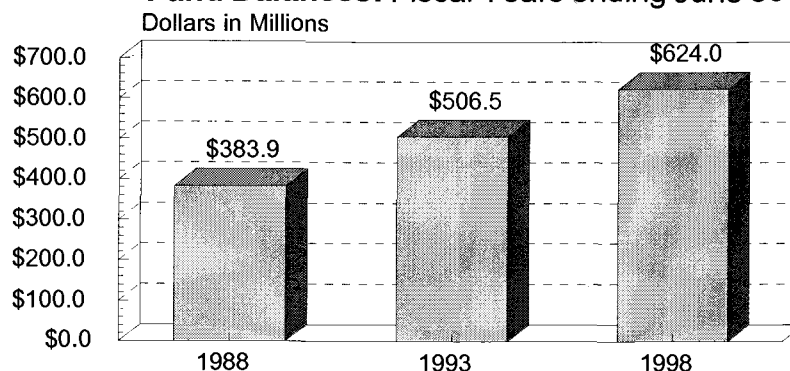



Current Funds Revenues By Source

SOURCE (IPEDS Format)		FY 1994/1995		FY 1995/1996		FY 1996/1997		FY 1997/1998	
		\$	%	\$	%	\$	%	\$	%
Tuition and Fees		55,527,198	15.92	63,093,314	18.21	65,189,419	18.27	67,420,359	18.28
Government Appropriations									
Federal		9,479,070	2.72	6,243,215	1.80	6,086,757	1.71	6,643,240	1.80
State		102,166,634	29.29	88,118,805	25.43	93,185,064	26.12	105,946,955	28.72
Local		3,520,525	1.01	3,830,013	1.11	4,035,744	1.13	3,788,020	1.03
Government Grants and Contracts									
Federal	Unrestricted	13,515,967	3.88	15,278,575	4.41	15,869,917	4.45	15,605,234	4.23
	Restricted	76,185,598	21.85	74,438,072	21.48	74,017,688	20.75	77,184,775	20.92
State	Unrestricted	433,818	0.12	1,812,000	0.52	1,930,730	0.54	1,923,744	0.52
	Restricted	5,030,831	1.44	4,710,257	1.36	5,393,729	1.51	5,389,234	1.46
Local	Unrestricted	82,003	0.02	3,880	<0.01	13,500	<0.01	6,358	<0.01
	Restricted	637,848	0.18	1,415,180	0.41	1,356,911	0.38	1,014,867	0.28
Private Gifts, Grants, Contracts	Unrestricted	1,351,065	0.39	401,664	0.12	405,101	0.11	169,023	0.04
	Restricted	15,225,577	4.37	22,815,369	6.58	24,820,156	6.96	25,545,305	6.92
Endowment Income	Unrestricted	171,057	0.05	131,430	0.04	141,392	0.04	138,677	0.04
	Restricted	3,405,485	0.98	705,432	0.20	768,848	0.22	762,542	0.21
Sales and Services of Educational Activities		10,791,829	3.09	12,514,742	3.61	13,671,532	3.83	15,295,388	4.15
Sales and Services of Auxiliary Enterprises		33,393,327	9.57	34,743,106	10.02	35,087,105	9.84	37,892,152	10.27
Other Sources		17,860,607	5.12	16,316,159	4.71	14,770,540	4.14	4,162,659	1.13
TOTAL Current Funds Revenues		348,778,439	100.0	346,571,213	100.0	356,744,133	100.0	368,888,532	100.0

Source: IPEDS Finance Survey FY 1998.



Current Funds Expenditures and Transfers By Function

FUNCTION (IPEDS Format)	FY 1994/1995		FY 1995/1996		FY 1996/1997		FY 1997/1998	
	\$	%	\$	%	\$	%	\$	%
Educational and General								
Instruction	78,721,632	23.00	84,874,594	23.17	88,366,225	23.50	85,973,911	23.22
Research	99,194,670	28.98	101,935,780	27.83	104,119,931	27.69	105,071,830	28.38
Public Service	42,448,037	12.40	40,415,834	11.03	42,002,283	11.17	41,890,151	11.31
Academic Support (excl. Libraries)	14,907,526	4.36	17,899,479	4.89	19,118,553	5.09	17,290,428	4.67
Library Expenditures	7,622,798	2.23	5,557,981	1.52	4,395,998	1.17	6,972,417	1.88
Student Services	8,577,326	2.51	9,395,655	2.56	10,202,599	2.72	9,931,095	2.68
Institutional Support	24,078,650	7.04	32,122,123	8.77	27,147,646	7.22	17,234,374	4.65
Plant Operation & Maintenance	15,748,077	4.60	16,113,596	4.40	16,290,711	4.33	13,977,999	3.78
Scholarships and Fellowships								
Awards from Unrestricted Funds	3,268,229	0.96	4,213,428	1.15	5,392,379	1.43	5,479,390	1.48
Awards from Restricted Funds	12,524,172	3.66	10,016,983	2.73	10,307,410	2.74	11,789,950	3.19
Transfers								
Mandatory	—	—	739,637	0.20	1,237,992	0.33	332,615	0.09
Non-mandatory	1,333,242	0.39	3,817,593	1.04	5,949,967	1.58	9,690,773	2.62
TOTAL Educational and General Expenditures and Transfers	308,424,359	90.13	327,102,683	89.29	334,531,694	88.97	325,634,933	87.95
Auxiliary Enterprises (incl. Transfers)	33,787,600	9.87	39,224,755	10.71	41,468,100	11.03	44,619,067	12.05
TOTAL Current Funds Expenditures and Transfers	342,211,959	100.0	366,327,438	100.0	375,999,794	100.0	370,254,000	100.0
TOTAL Salaries and Wages for Educational & General	161,058,730		163,901,258		165,586,016		166,114,973	
TOTAL E & G Employee Fringe Benefit	<u>49,566,516</u>		<u>49,618,763</u>		<u>50,923,971</u>		<u>50,456,728</u>	
TOTAL E & G Employee Compensation	210,625,246		213,520,021		216,509,987		216,571,701	

Source: IPEDS Finance Survey FY 1998.



Oregon State University Operating Budget Fiscal Year 1997-98

Major Revenue Sources

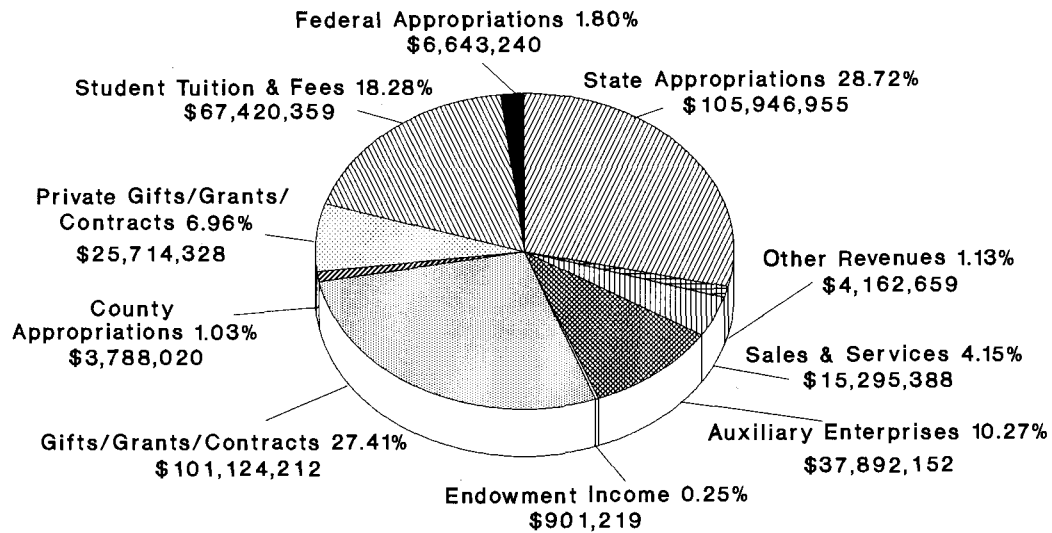

Total Revenues \$368,888,532

Major Expenditure Categories

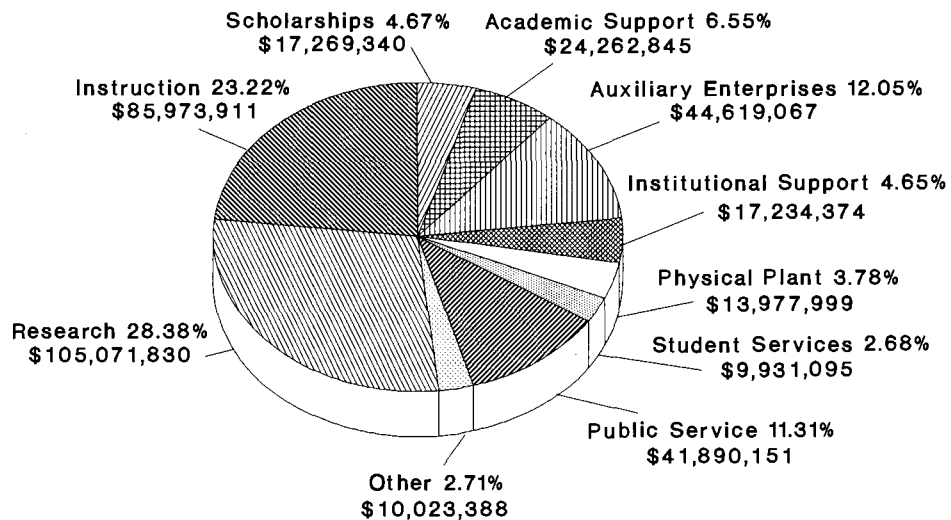

Total Expenditures \$370,254,000

Source: OUS Annual IPEDS Finance Report FY 1998.
OUS Financial Report 6/98.



Balance Sheet: June 30, 1998

Category / Fund	Current Unrestricted	Current Restricted	Current Total	Loan Fund	Endowment Fund	Agency Fund	Plant Fund	As of June 30, 1998
Assets								
Cash	\$2,263,536	\$17,113,594	\$19,377,130	\$2,043,186	\$1,904,512	\$482,933	\$28,620,623	\$52,428,384
Investments				\$40,500	\$30,937,904			\$30,978,404
Receivable	\$13,267,825	\$15,018,654	\$28,286,479			\$70,838	\$2,043,577	\$30,400,894
Notes Receivable				\$27,760,054				\$27,760,054
Inventories	\$1,145,972		\$1,145,972					\$1,145,972
Prepayments Expenses	\$1,506,797	\$190	\$1,506,987				\$397	\$1,507,384
Due from Other OUS Entities	\$302,941		\$302,941				\$1,414,767	\$1,717,708
Due from Other Funds	\$12,554,695	\$57,588	\$12,612,283					\$12,612,283
Land							\$9,999,965	\$9,999,965
Buildings							\$301,058,066	\$301,058,066
Equipment							\$161,197,008	\$161,197,008
Improvements Other than Building							\$16,453,944	\$16,453,944
Museum Collection							\$14,994,627	\$14,994,627
Total Assets	\$31,041,766	\$32,190,026	\$63,231,792	\$29,843,740	\$32,842,416	\$553,771	\$535,782,974	\$662,254,693
Liabilities								
Accounts Payable	\$7,858,114	\$1,925,906	\$9,784,020			\$7,291	\$3,106,496	\$12,897,807
Salaries, Wages Payable	\$1,584,687		\$1,584,687					\$1,584,687
Notes Payable							\$2,078,072	\$2,078,072
Liability for Compensated Absences	\$1,576,184		\$1,576,184					\$1,576,184
Deposits	\$252,185		\$252,185			\$475,592		\$727,777
Deferred Revenues	\$6,554,037	\$164,775	\$6,718,812	\$87			\$73,629	\$6,792,528
Due to Other OUS Entities							\$6,778	\$6,778
Due to Other Funds	\$112,244	\$12,429,151	\$12,541,395			\$70,888		\$12,612,283
Fund Balances								
Unrestricted - General	\$15,011,961		\$15,011,961					\$15,011,961
Unrestricted - Designated	(\$1,907,646)		(\$1,907,646)					(\$1,907,646)
Institution Loan Funds - Restricted				\$3,401,464				\$3,401,464
Governmental Loan Funds - Restricted				\$26,442,189				\$26,442,189
Endowment					\$5,434,082			\$5,434,082
Quasi-Endowment - Unrestricted					\$4,143,484			\$4,143,484
Quasi-Endowment - Restricted					\$23,264,850			\$23,264,850
Endowment - Net Realized Gains								\$0
Net Investment in Plant							\$501,587,908	\$501,587,908
Fund Balance		\$17,670,194	\$17,670,194				\$28,930,091	\$46,600,285
Total Liabilities and Fund Balances	\$31,041,766	\$32,190,026	\$63,231,792	\$29,843,740	\$32,842,416	\$553,771	\$535,782,974	\$662,254,693

For further explanation see OUS 1998 notes to the financial statements.

Source: Office of Budgets and Planning, 5/99.



Current General and Restricted Funds Operations

	Dollars in Thousands			
	1996-97		1997-98	
	Amount	%	Amount	%
Revenues				
Tuition and Fees	\$ 65,189	20.3	\$ 67,420	20.4
State Appropriations	93,185	29.1	105,947	32.1
Federal Appropriations	6,087	1.9	6,643	2.0
County Appropriations	4,036	1.3	3,788	1.2
Government Grants and Contracts	98,582	30.7	101,124	30.6
Private Gifts, Grants and Contracts	25,225	7.8	25,714	7.8
Sales and Services of Educational Activities	13,672	4.3	15,295	4.6
Other	14,770	4.6	4,163	1.3
Total Revenues	\$320,746	100.0	\$330,094	100.0
Expenditures				
Instruction	\$ 88,366	26.4	\$ 85,974	26.4
Research	104,120	31.1	105,072	32.2
Public Service	42,002	12.6	41,890	12.9
Academic Support	23,515	7.0	24,263	7.5
Student Services	10,203	3.0	9,931	3.0
Institutional Support	27,148	8.1	17,234	5.3
Operations and Maintenance of Plant	16,291	4.9	13,978	4.3
Student Aid	15,700	4.7	17,269	5.3
Other	7,188	2.2	10,023	3.1
Total Expenditures	\$334,533	100.0	\$325,634	100.0

Current General and Restricted Revenues and Expenditures Fiscal Years Ending June 30

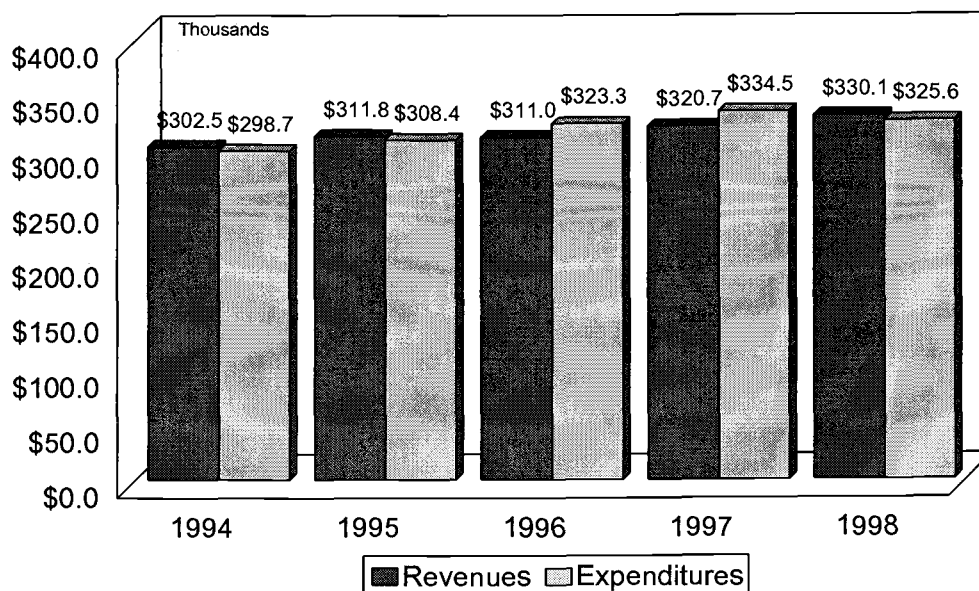



State Appropriations

Fiscal Years 1994 through 1998

The state appropriation for the Oregon University System (OUS) is set by the Oregon State Legislature based on the biennial budget request sent by the Chancellor to the Governor's Office. The request is reviewed by the Legislature's fiscal analysts and submitted to the entire legislative body. The Legislature then sets the state budget for the biennium, including the budget for OUS. The Chancellor's Office allocates biennial funds to individual institutions. On the basis of this allocation, Oregon State University develops an annual budget for state-appropriated funds for each year of the biennium.

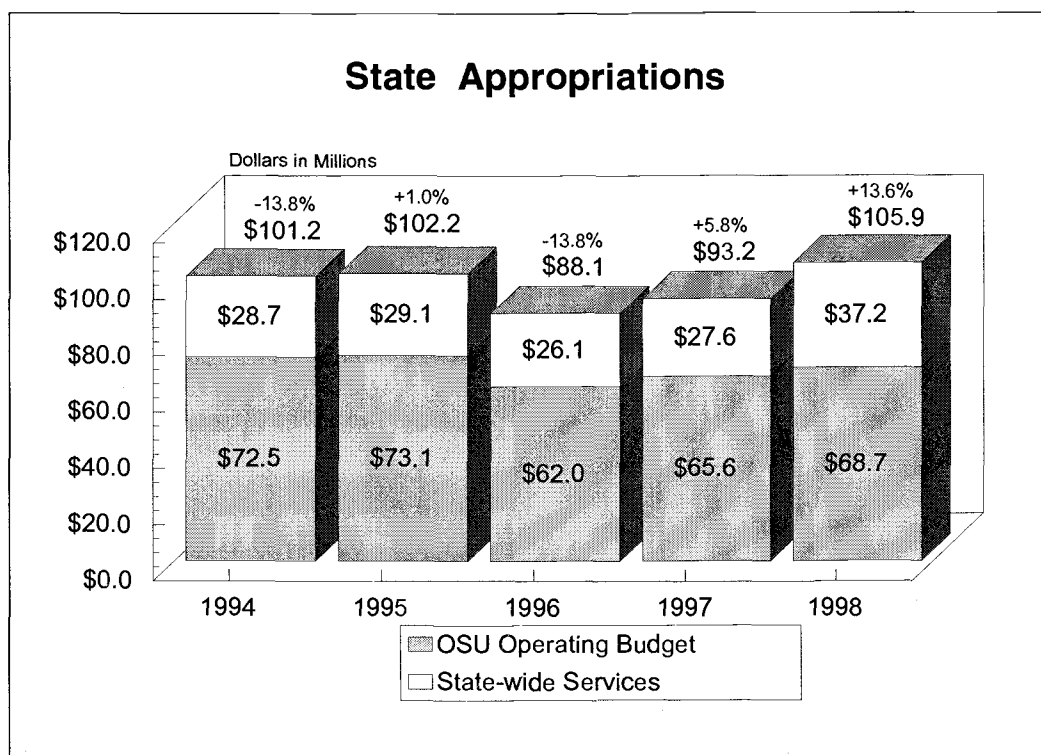

Explanatory Notes:

1. Funding for the College of Veterinary Medicine was shifted from lottery funds to state appropriations funds. This was a \$3.8 million shift.
2. New building operation and maintenance of \$1.1 million were added by the legislature to cover costs in the new library addition and the new alumni center.
3. \$2 million was added for the roll-forward cost of the academic salary increases given in the 1995-97 biennium.
4. \$600,000 was added for the recruitment and retention of tenured instructional faculty.
5. Inflation adjustments were 2% for services and supplies, fuels and utilities, and equipment. Acquisition of library books received a 10% inflation factor.
6. Declining enrollment resulted in a reduction of state funding which, when combined with the associated tuition, resulted in a budget reduction of \$5.9 million.



OSU Initial Operating Budget Comparison

Fiscal Years 1997-98 and 1998-99

Budget Category	1997-98 Budget	1998-99 Budget
Colleges		
Agricultural Sciences	\$ 4,908,027	\$ 4,893,895
Business	4,837,308	4,842,667
Engineering	12,609,255	12,204,905
Forestry	2,045,079	1,983,497
Health and Human Performance	3,714,749	3,601,605
Home Economics and Education	4,409,721	4,231,655
Liberal Arts	13,825,755	13,142,095
Oceanic and Atmospheric Sciences	3,914,210	4,001,704
Pharmacy	2,951,005	3,007,381
Science	17,113,442	16,603,946
Veterinary Medicine	7,649,340	7,629,417
Administration and Support		
Provost and Executive Vice President	24,319,488	22,915,489
Research and International Programs	7,749,719	7,691,106
Student Affairs	2,702,279	2,615,554
Executive Office - Athletics	3,455,150	2,891,519
University Advancement	3,770,055	3,605,904
Finance and Administration	20,921,689	21,668,228
Institutional Management	(-71,134)	9,522,800
Total	\$140,825,137	\$147,053,367





Tuition and Fees for Full-Time Students

Undergraduate Tuition Fall Term 1965 through Fall Term 1998

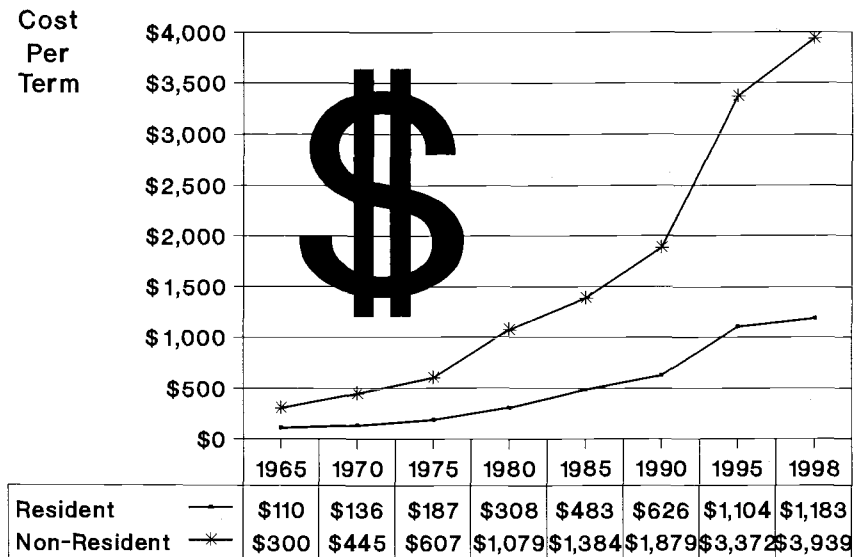

Tuition and Fees Residency/By Level

Academic Year 1998-99

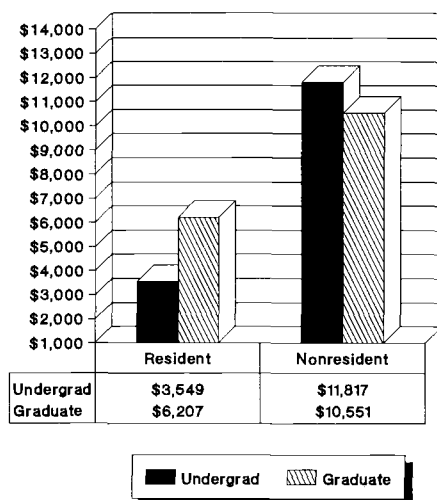

Undergraduate Estimated Cost of Education 1988-89 to 1998-99

Academic Year	Cost of Education*
1988-89	\$6,210
1989-90	\$6,660
1990-91	\$7,050
1991-92	\$8,430
1992-93	\$8,790
1993-94	\$9,690
1994-95	\$10,080
1995-96	\$10,650
1996-97	\$10,992
1997-98	\$11,361
1998-99	\$11,694

* This estimated cost of attending OSU for an academic year is used by the Office of Financial Aid to determine aid eligibility for Oregon residents; it includes tuition, fees, room and board, books, transportation, and personal expenses.

Source: OUS Fee Schedule
and Office of Budgets and Planning.



Square Feet of Buildings By Program Classification Fall Term 1998

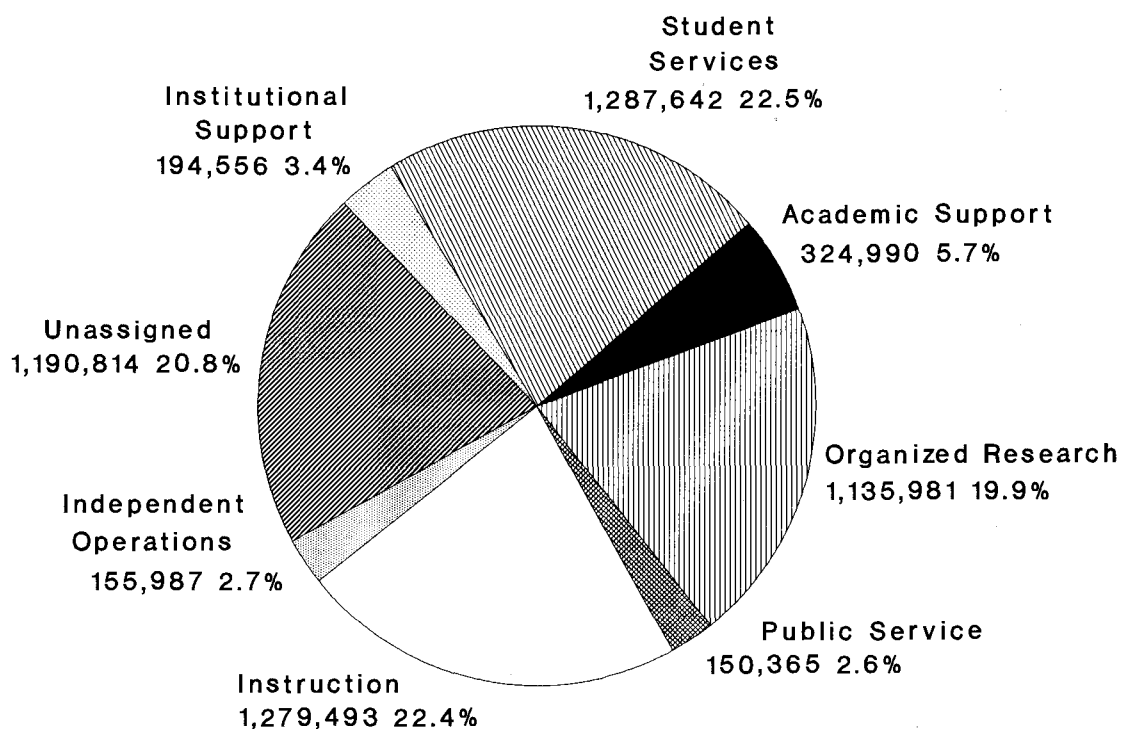

Total = 5,719,828



Usable Area By Room Type Category Fall Term 1998

<u>Room Type</u>	<u>Square Feet</u>
Class Laboratory	306,129
Classroom	178,134
General Use	278,070
Health Care	24,670
Non-Assignable	1,259,369
Non-Class Laboratories	675,822
Office	883,009
Residential	840,251
Special Use	739,446
Study	170,268
Support	364,660
Total	5,719,828

Source: OSU Space Inventory Report 98-99.

Room Use Percent of Total Area Fall Term 1998

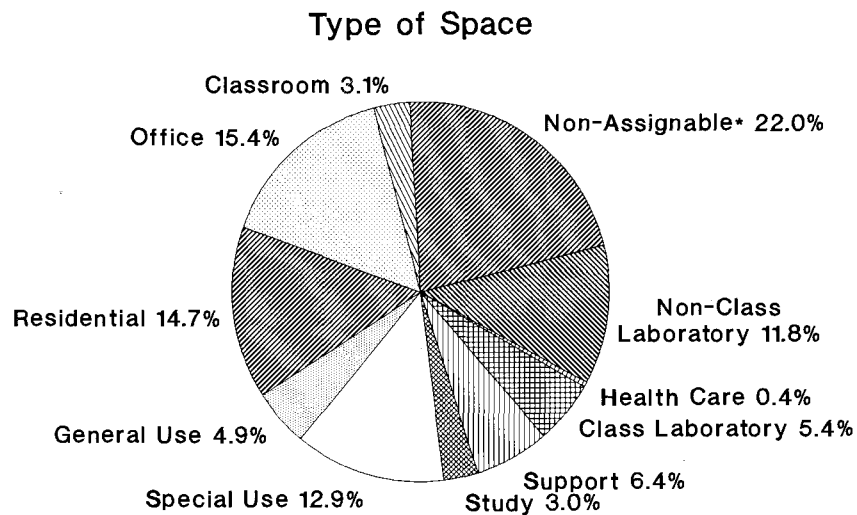

* Includes Halls, Restrooms, and Mechanical Rooms.
Source: OSU Space Inventory Report 98-99.



OSU Buildings Completed or Acquired Between 1889 and 1998

YEAR	BUILDING NAME	GROSS AREA	YEAR	BUILDING NAME	GROSS AREA
1889	BENTON HALL	24,144	1947	DEARBORN HALL	64,455
1892	BENTON ANNEX	3,362		GILL COLISEUM	218,262
	FAIRBANKS HALL	37,946		GILMORE ANNEX	5,551
1898	GLADYS VALLEY GYMNASICS CENTER	20,250		LOCKSTAVE BUILDING	8,400
1900	APPERSON HALL	29,426		SACKETT HALL	142,272
1902	EDUCATION HALL	40,032	1948	BEEF BARN	19,115
1907	WALDO HALL	73,704		FEED CENTER	6,154
1909	MERRYFIELD HALL	27,329		PHYSICAL PLANT WAREHOUSE	29,520
1910	INDOOR TARGET RANGE	4,174		SHEEP BARN SERVICE	14,413
1911	McALEXANDER FIELD HOUSE	57,713		SURPLUS PROPERTY BUILDING	6,774
1913	BATCHELLER HALL	20,816	1949	OCEANOGRAPHY STAGING	3,482
	GILMORE HALL	16,188		WEST GREENHOUSE (W17-20)	13,496
	SOCIAL SCIENCE HALL	21,819		WEST GREENHOUSE (W21)	3,120
	STRAND AGRICULTURAL HALL	115,991		WIEGAND HALL	57,957
1914	MILAM HALL	109,698		WITHYCOMBE HALL	75,368
1915	LANGTON HALL	96,322	1950	INDUSTRIAL BUILDING ANNEX	3,240
1917	KIDDER HALL	76,008		POULTRY HOUSE B	1,842
	MORELAND HALL	28,380		TF-TURKEY POLE BREEDER	3,080
1919	HOVLAND HALL formerly Computer Science Building	15,364	1951	FARM SERVICE	4,940
1920	BALLARD EXTENSION HALL	46,011		VETERINARY RESEARCH LABORATORY	6,681
	GRAF HALL	37,792	1952	AZALEA HOUSE	10,912
1922	BEXELL HALL	58,600		STOCK JUDGING PAVILION	3,208
1924	HEATING PLANT	26,192	1953	FARM SERVICE QUONSET	10,158
	PHARMACY BUILDING	41,374		FILTERING PLANT	2,722
	POULTRY HOUSE A	1,800		KEY SHOP	1,200
	POULTRY HOUSE D	2,800		3 MATERIAL SHEDS	7,400
	POULTRY HOUSE E	2,800		POULTRY HOUSE W	1,480
1926	WOMEN'S BUILDING	87,486		PHYSICAL PLANT SHOPS	32,000
1927	COVELL HALL	37,329		3 VEHICLE SHEDS	7,600
	DRYDEN HALL	23,019	1954	AERO ENGINEERING LABORATORY	3,277
	EAST GREENHOUSE	32,341		BROODER HOUSE F	7,165
1928	MEMORIAL UNION BUILDING	164,434		HECKART LODGE	13,893
	WEATHERFORD HALL	105,090		OSU MOTOR POOL	8,188
1929	VETERINARY DAIRY BARN	10,350		PARKER STADIUM	37,016
1930	POULTRY HOUSE C	4,546		REED LODGE	13,628
1935	POULTRY FEED HOUSE	2,200		WEST GREENHOUSE (W13-16)	34,606
1936	PLAGEMAN STUDENT HEALTH CENTER	31,419	1955	COLEMAN FIELD STORAGE	1,000
1939	GILBERT HALL	83,148		GLEESON HALL	39,011
1941	SHEPARD HALL	11,673		LOAFING SHED	9,800
1942	FUMIGATORIUM AND SHOP	1,382		MOTOR POOL ANNEX	7,693
1943	DUST MIXING MACHINE STORAGE	826	1956	CORDLEY HALL	236,227
1945	DAIRY BARN FARM HOUSE	856		ENTOMOLOGY MACHINE STORAGE	2,400
1946	APIARY BEE BUILDING	3,031		OCEANOGRAPHY ADMINISTRATION	8,283
	NAVY ROTC ARMORY	13,664		TURKEY BROODER	9,680
	QUONSET F-WEST	2,408		TURKEY INCUBATION	2,363
	QUONSET F-SOUTH	1,200		WEST GREENHOUSE 8-9	16,456
			1957	CAUTHORN HALL	58,397
				EXPERIMENTAL BEEF FEED BARN	8,219
				FARM SERVICE EQUIP STORAGE	2,400
				FOREST RESEARCH OFFICE-LABORATORY	51,998
				FOREST RESEARCH LABORATORY GARAGE 7 WAREHOUSE	11,200
				POLING HALL	57,658
				WEATHERFORD CAFETERIA	35,056
				WEST GREENHOUSE (W10)	3,085
				WEST GREENHOUSE-FORESTRY	1,080
			1958	ADAMS HALL	11,573
				POULTRY HOUSE G	7,040
				SNELL HALL	107,213
				VETERINARY SHEEP BARN	10,600
				WENIGER HALL	211,077
				WOOL LABORATORY	3,467



OSU Buildings Completed or Acquired Between 1889 and 1998

YEAR	BUILDING NAME	GROSS AREA	YEAR	BUILDING NAME	GROSS AREA
1959	HAWLEY HALL	58,558	1977	HATFIELD MARINE SCIENCE CENTER EDUCATION BUILDING	15,875
	FRL GREENHOUSE	2,158		HATFIELD MARINE SCIENCE CENTER MEET-DINING BUILDING	1,618
1960	OSWALD WEST CAFETERIA	28,749	1978	SOLAR INSTRUMENT LABORATORY	832
	WEST HALL	62,270			
1961	BUXTON HALL	61,488	1979	AQUACULTURE RESEARCH (MSC)	30,388
	FOREST RESEARCH LABORATORY WAREHOUSE	2,836		GILBERT ADDITION	44,144
	HOUSING SERVICE BUILDING	15,640		MAGRUDER HALL	76,115
	MILKING PARLOR	3,900		PHYSICAL OCEAN LABORATORY	2,400
	ORCHARD COURT APARTMENTS	66,869		PHYSICAL PLANT WAREHOUSE - 1	3,600
				PHYSICAL PLANT WAREHOUSE - 2	2,000
1962	VALLEY LIBRARY	188,087	1981	CROP SCIENCE BUILDING	58,116
	McNARY DINING HALL	32,677		LASELLS STEWART CENTER	43,211
	McNARY HALL	72,594		OCEANOGRAPHY BUOY LABORATORY	2,400
	POULTRY HOUSE H	5,676			
1963	BURT HALL	54,909	1982	RABBIT RESEARCH LABORATORY I	7,394
	CALLAHAN HALL	72,698		RABBIT RESEARCH LABORATORY II	4,852
	RADIATION CENTER	47,689		WASHINGTON WAY TENNIS COURTS	28,800
	WEST GREENHOUSE 11-12	14,547			
	WILSON HALL	73,105	1983	HINSDALE WAVE RESEARCH LABORATORY	55,000
1964	FOOD TOXICOLOGY AND NUTRITION LABORATORY	17,280	1964	MARINE SCIENCE LABORATORY	58,495
	HATFIELD MARINE SCIENCE LABORATORY	37,360	1985	ANIMAL PHYSIOLOGY LABORATORY	1,963
	WEST GREENHOUSE 6-7	13,893		ELECTRICAL AND COMPUTER ENGINEERING BUILDING	63,167
1965	OAK CREEK LABORATORY	2,146	1986	HATFIELD MARINE SCIENCE CENTER WINTON HOUSING	6,181
	OXFORD HOUSE	9,554		RESEARCH FOREST OFFICE BUILDING	2,775
	MSC DOCK SERVICE BUILDING	4,374		CREW FACILITY	5,725
	STEVENS CREWHOUSE	1,515	1987	FAIRBANKS ANNEX	2,040
	SWINE CENTER	16,784		VETERINARY HORSE BUILDING	4,320
	TURKEY BREEDER HOUSE	3,080			
1966	AVERY LODGE	12,229	1989	SEED CERTIFICATION LABORATORY	10,595
	DIXON LODGE	11,514		BATES HALL	17,588
	FINLEY HALL	84,751		CUSTODIAL SERVICES BUILDING	1,660
				MSC NEWPORT RESEARCH SUPPORT	32,889
1967	CLARK LABORATORY	7,989	1990	SHEEP RESEARCH FACILITY	32,060
	ROGERS HALL	55,341		VALLEY FOOTBALL CENTER	15,858
	WAREHOUSE STORAGE	6,560		CHILD CARE CENTER	9,590
1968	DAIRY BARN	33,050	1992	AGRICULTURAL LIFE SCIENCES 2 BUILDING	182,437
	PEAVY LODGE	3,233	1993	MSC POTTS-GUIN LIBRARY	21,260
1969	MILNE COMPUTER CENTER	23,502	1994	WEST GREENHOUSE (W5)	3,240
	NASH HALL	105,456	1995	MSC SHIP OPERATIONS	5,184
1970	PEAVY HALL	84,020		PROPERTY SERVICES BUILDING	12,138
1971	KERR ADMINISTRATION BUILDING	139,078	1996	ROUGE BUILDING	30,700
	OCEANOGRAPHY SHOP	5,216		CASCADE HALL	37,407
1972	ARNOLD CAFETERIA	29,500	1997	CH2M-HILL ALUMNI CENTER	44,154
	BLOSS HALL	84,755			
	MANCHESTER RIDING ARENA	26,700			
	ROSENFELD LABORATORY	16,236			
1973	OCEANOGRAPHY CORE LABORATORY	3,200	Major Projects in Planning or Under Construction		
	OCEANOGRAPHY GEOPHYSICS	2,400			
	OCEANOGRAPHY WAREHOUSE	2,400	PROJECTS IN PLANNING		
	MSC LI HOUSE	2,688	ENVIRONMENTAL COMPUTING LAB ADDITION		
	WILKINSON HALL	60,635			
1974	WAYNE VALLEY PRESS BOX	688	PROJECTS UNDER CONSTRUCTION		
1975	COLLEGE INN	120,000	COLEMAN FIELD RENOVATION		
	HATFIELD MARINE SCIENCE CENTER DORMITORY II	1,632	FOREST ECOSYSTEM RESEARCH LAB (RICHARDSON HALL)		
	VETERINARY ISOLATION FACILITY	11,968	HAWLEY HALL RENOVATION		
			HOUSING WAREHOUSE BUILDING		
			VALLEY LIBRARY EXPANSION		
			NATIVE AMERICAN AND BLACK CULTURAL CENTERS RENOVATION		
1976	DAWES HOUSE	2,943			
	DIXON RECREATION CENTER (Including Addition)	92,951			
	LABORATORY ANIMAL RESEARCH CENTER	9,976			
	OCEANOGRAPHY LABORATORY	2,400			

Source: Office of Budgets and Planning (5/99); Facilities Services (5/99).

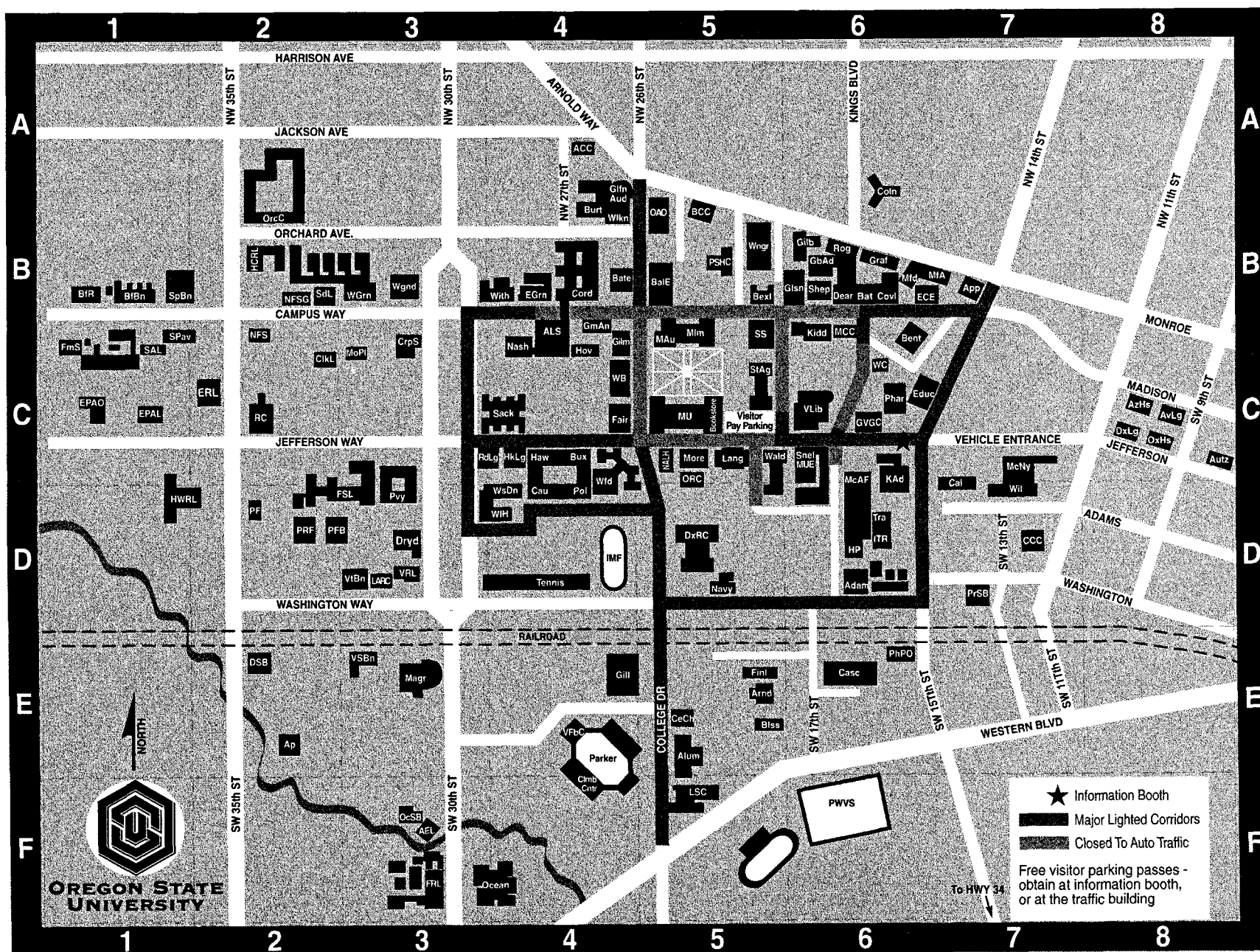



Adams Hall	Adam	D6	Forestry Research Lab	FRL	F3	Orchard Court Apartments	OrcC	B2
Aero Engineering	AEL	F3	Forest Sciences Lab	FSL	D3	Outdoor Recreation Center	ORC	C5
Agricultural and Life Science	ALS	B4				Oxford House	OxHs	C8
Apiary (Bees)	Ap	E2	Gilbert Addition	GbAd	B6			
Apperson	App	B7	Gilbert	Gilb	B6	Parker Stadium	Parker	E4
Arnold	Arnd	E5	Gilfillan Auditorium	Gilfn Aud	B4	Patrick Wayne Valley Stadium	PWVS	F6
Asian Cultural Center	ACC	A4	Gill Coliseum	Gill	E4	Peavy	Pvy	D3
Autzen House	Autz	C8	Gilmore	Gilm	C4	Pharmacy Building	Phar	C6
Avery Lodge	AvLg	C8	Gilmore Annex	GmAn	B4	Physical Plant Office	PhPO	E6
Azalea Lodge	AzHs	C8	Gleeson	Glsn	B6	Plageman Student Health Center	PSHC	B5
			Graf	Graf	B6	Poling Hall	Pol	D4
Ballard Extension	BalE	B5	Greenhouses East	EGm	B4	Poultry Feeding	PFB	D2
Batcheller Hall	Bat	B6	Greenhouse West	WGm	B3	Poultry Research Facilities	PRF	D2
Bates Hall	Bate	B4	Gladys Valley Gymnastics Center	GVGC	C6			
Benton	Bent	C6				Radiation Center	RC	C2
Beef Barn	BfBn	B1	Hawley Hall	Haw	C4	Reed Lodge	RdLg	C4
Beef Research	BfR	B1	Heating Plant	HP	D6	Rogers	Rog	B6
Bexell	Bexl	B5	Heckart Lodge	HkLg	C4			
Black Cultural Center	BCC	B5	Hinsdale Wave Research Lab	HWRL	D1	Sackett	Sack	C4
Bloss	Blss	E5	Hovland Hall	Hov	C4	Seed Labs	SdL	B2
Burt Hall	Burt	B4				Sheep Barn	SpBn	B1
Buxton	Bux	C4	Indoor Target Range	ITR	D6	Shepard	Shep	B6
			Intramural Field	IMF	D4	Small Animal Lab	SAL	C1
Callahan	Cal	C7				Snell Hall (MU East)	Snel	C6
Cascade Hall	Casc	E6	Kerr Administration Building	KAd	C6	Social Sciences	SS	C5
Cauthorn	Cau	D4	Kidder	Kidd	B6	Stock Judging Pavilion	SPav	B1
Central Receiving & Delivery	PrSB	D7	Lab Animal Resource Center	LARC	D3	Strand Agriculture Hall	StAg	C5
Centro Cultural Ce'sar Cha'vez	CeCh	E5	Langton Hall	Lang	C5			
CH2M HILL Alumni Center	Alum	E5	Lasells Stewart Center	LSC	F5			
Child Care Center	CCC	D7				Tennis Courts	Tennis	D4
Clark Laboratory	CIKL	C2	McAlexander Field House	McAF	C6	Traffic Office	Tra	D6
Climbing Center	ClimCntr	F4	McNary	McNy	C7			
College Inn	Coln	B6	Magruder Hall	Magr	E3	USDA-ARS Hort Crops		
Cordley	Cord	B4	Memorial Union	MU	C5	Research Lab	HCRL	B2
Covell	Covl	B6	Memorial Union East (Snell Hall)	MUE	C6			
Crop Science	CrpS	C3	Merryfield Annex	MfA	B7	Valley Football Center	VFbC	E4
			Merryfield	Mfd	B6	The Valley Library	VLib	C6
Dearborn	Dear	B6	Milam Auditorium	MAu	C5	Veterinary Research Lab	VRL	D3
Dixon Lodge	DxLg	C8	Milam	Mlm	B5	Vet Dairy Barn	VtBn	D3
Dixon Recreation	DxRC	D5	Milne Computer Center	MCC	B6	Vet Sheep Barn	VSBn	E3
Dormitory Services Bldg.	DSB	E2	Moreland	More	C5			
Dryden Hall	Dryd	D3	Motor Pool	MoPI	C3	Waldo	Wald	C5
						Weatherford	Wfd	C4
Education	Educ	C6	Nash Hall	Nash	C4	Weniger	Wngr	B5
Electrical Computer Engineering	ECE	B6	National Forage Seed Research			West Dining Hall	WsDn	D4
EPA Environmental Research Lab	ERL	C2	Center	NFS	B2	West International House	WIH	D4
EPA Laboratory	EPAL	C1	Greenhouse	NFSG	B2	Wiegand	Wgnd	B3
EPA Office	EPAO	C1	Native American Longhouse	NALH	C5	Wilson Hall	Wil	D7
			Navy Armory	Navy	D5	Wilkinson	Wlkn	B4
Fairbanks	Fair	C4	Ocean Administration Building	OAO	B5	Withycombe	With	B4
Farm Services	FmS	C1	Oceanography	Ocean	F4	Womens Building	WB	C4
Finley	Finl	E5	Oceanography Staging	OcSB	F3	Womens Center	WC	C6



OSU Land Owned or Leased

1998-99

Location	Acres	
	Land Owned	Land Leased
Main Campus	421*	
Agricultural Research Lands		
Adjacent to West Campus	408	
Off-Campus	7,867	16,793
Forests (Incl. McDonald/Dunn Forests)	13,756	85
Hatfield Marine Science Center (Newport, OR)	281	57
Other	177	2
Total	22,910	16,937
GRAND TOTAL		39,847



*Includes the land east of 35th Street only.
Source: Office of Budgets and Planning (5/99).



Pharmacy Building, 1932. This building was designed by Portland architect John Bennes and constructed in 1924. An addition was built in 1966. (OSU Archives, P16:755)

VII. RESEARCH AND SCHOLARLY ACTIVITIES



Externally Funded Programs

Academic Year 1997-98

Monies Received

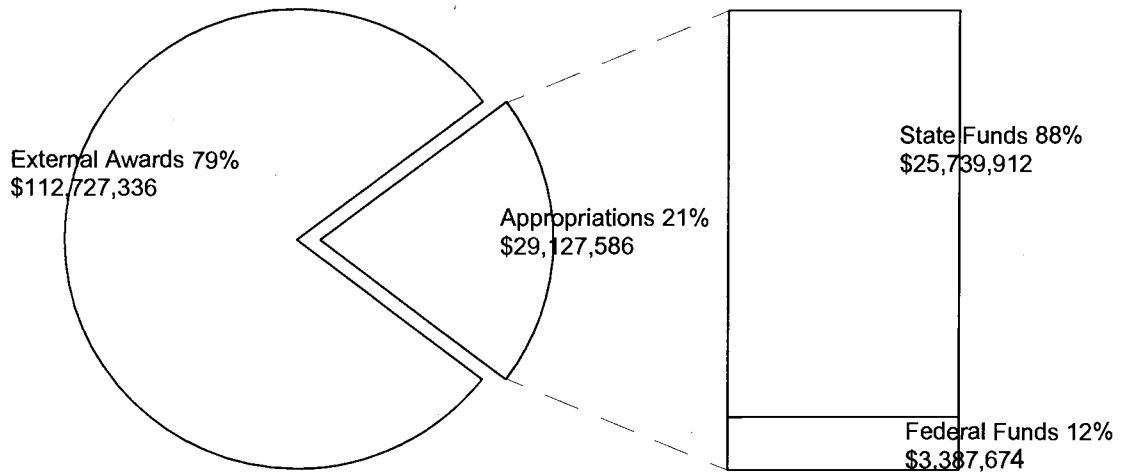

Total = \$141,854,922

External Awards	
AGENCY	Total
Environmental Protection Agency	\$7,006,650
National Aeronautics and Space Admin.	6,921,979
National Science Foundation	17,515,867
Department of Defense	6,730,887
Agency for International Development	7,925,822
Public Health Service	10,134,039
National Oceanic and Atmospheric Admin.	6,551,229
National Endowment/Human	120,224
Health and Human Services	450,545
U.S. Dept. of Agriculture	20,669,768
U.S. Dept. of Education	1,593,825
U.S. Dept. of Energy	3,076,520
U.S. Dept. of Interior	4,209,260
U.S. Dept. of Transportation	1,103,860
Other Federal Agencies	883,516
State of Oregon Agencies	5,566,757
Foundations and Profess. Assoc.	7,295,165
U.S. Peace Corps	11,000
Other Private Sources	3,993,871
Other States and Nations	966,552
TOTAL	\$112,727,336



Numbers of Proposals and Grants

Fiscal Year 1988 to 1998

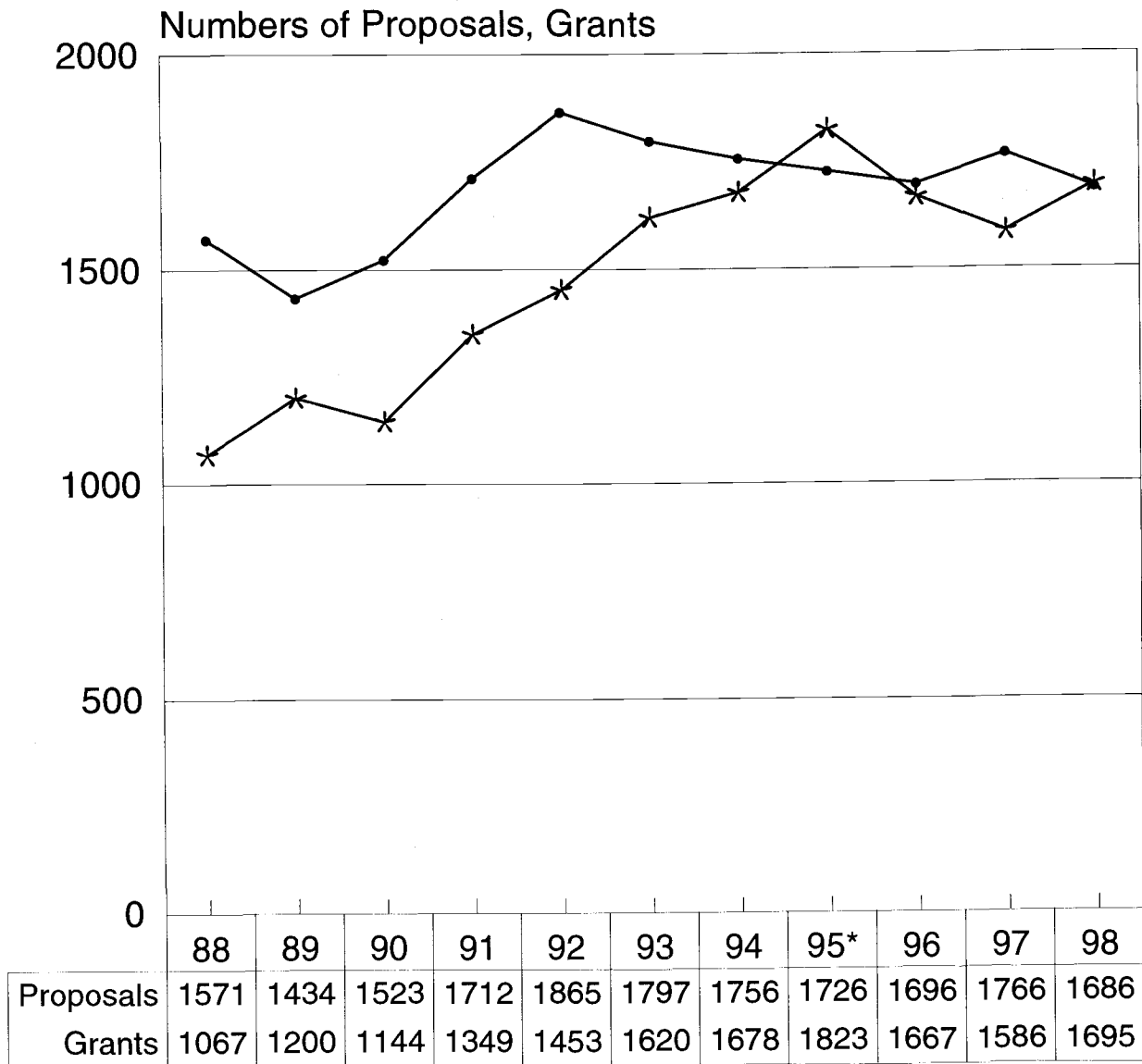

Numbers of Proposals and Grants
 —●— Proposals —*— Grants

* See Methodology for explanation of 1995 numbers.
 Source: Research Office (4/99).



Grant Monies Requested and Received Funded Research from FY 1988 to 1998

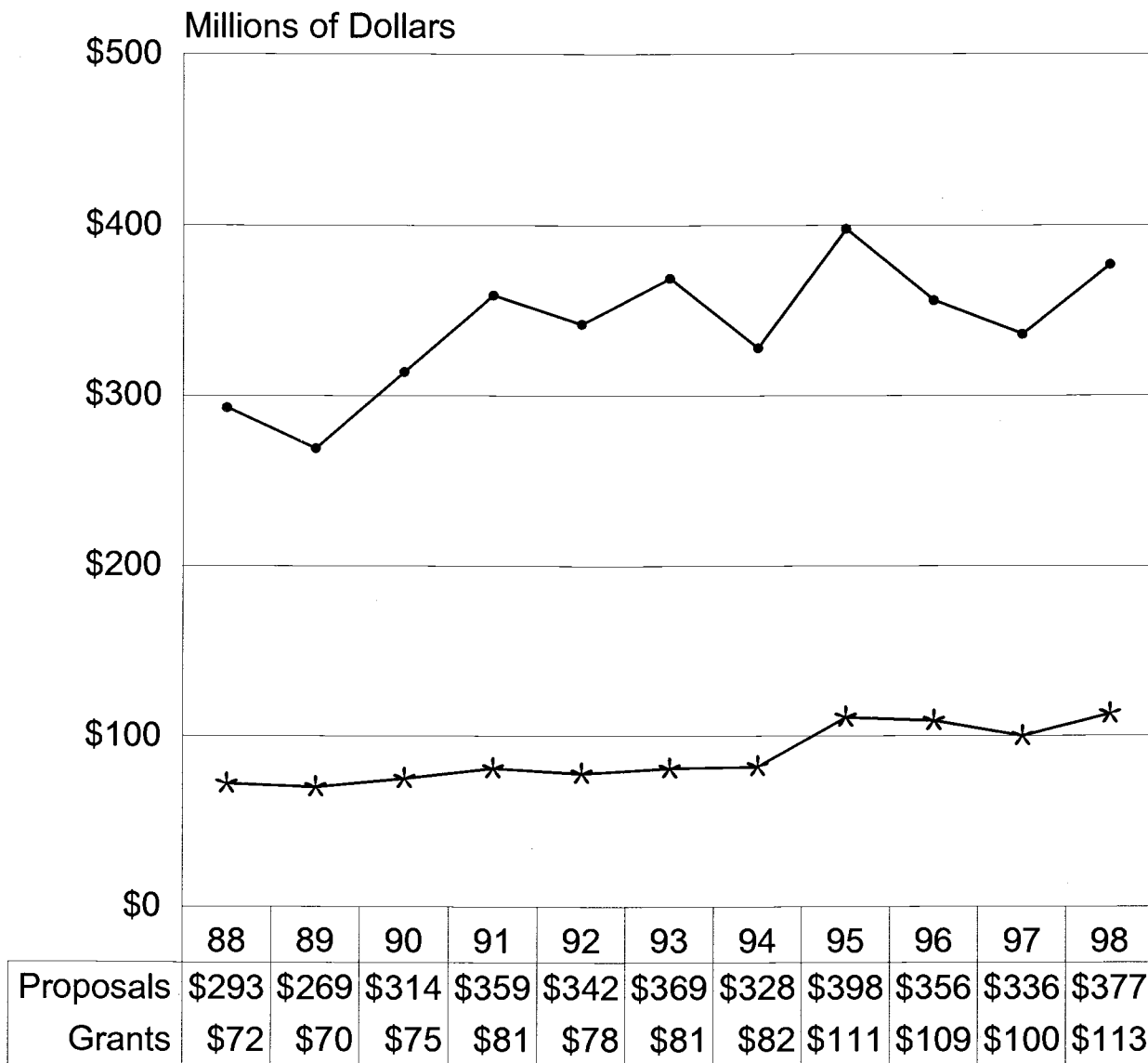

Millions of Dollars
— Proposals * Grants



Separately Budgeted Research and Development Expenditures

Sciences and Engineering
Selected Years

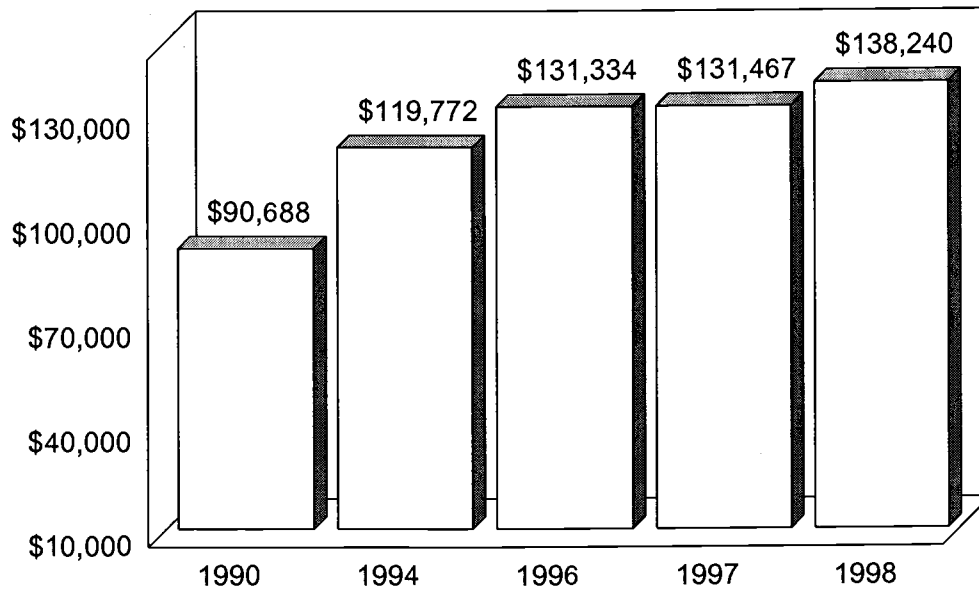

Sources of Funds

Sciences and Engineering Selected Years

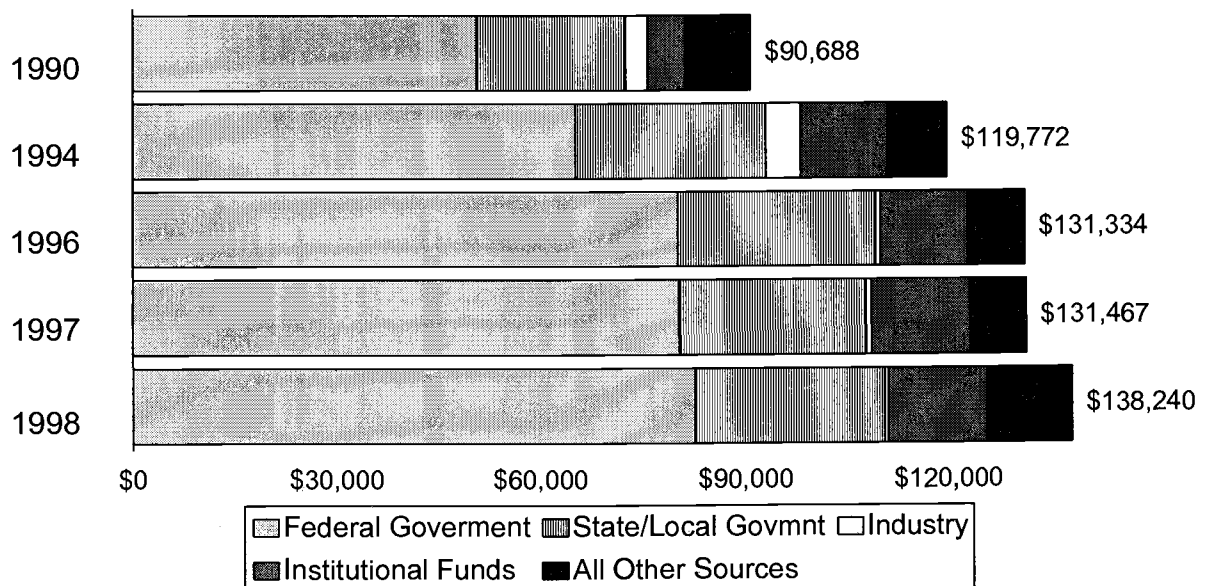



Technology Transfer

**U.S. Patents Issued
and U.S. Patents Filed**
1989 Through 1998

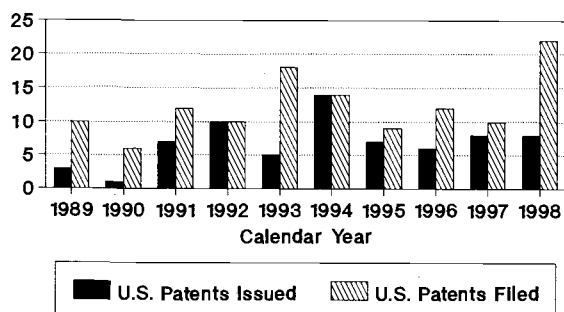

**New Technology Licenses
and Invention Disclosures**
1989 Through 1998

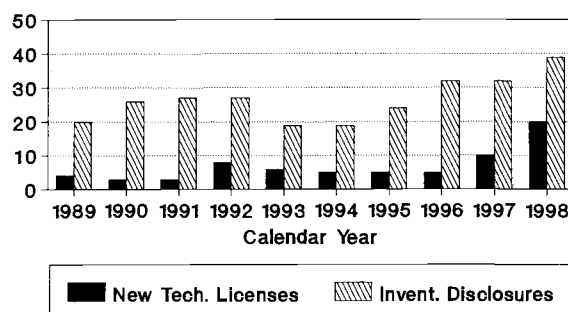

Total Income From Licensing By Fiscal Year

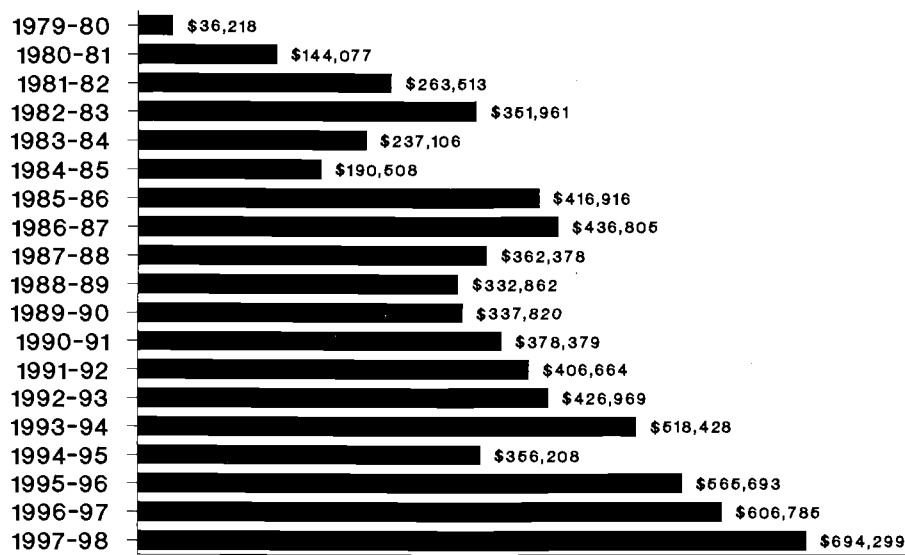

Source: Research Office (3/99).



Oregon Agricultural Experiment Station

The **Oregon Agricultural Experiment Station** was organized July 1, 1888, in accordance with the Hatch Act of 1887. It now includes a central station at Corvallis and eleven branch stations in the major crop and climate areas of Oregon, assuring that its research program is close to the people and the needs of Oregon agriculture.

The station is the principal agricultural research agency in the state. Its mission is to conduct research and demonstrations in the agricultural, biological, social, and environmental sciences that contribute to the economic and social welfare of Oregon.

The station carries out its research in some 300 projects intended to offer economic, social, and environmental benefits for Oregonians. Current annual economic benefits from 90 of the Agricultural Experiment Station's research projects are estimated at more than \$100 million. In the future, those annual benefits are expected to exceed \$180 million. More than 50 projects have high, positive environmental benefits; another 160 are expected to have significant environmental benefits. Almost 50 projects have high or moderate social benefits for Oregonians.

The station conducts research in the following departments and colleges: Agricultural and Resource Economics, Animal Sciences, Bioresource Engineering, Botany and Plant Pathology, Chemistry, Crop and Soil Science, Entomology, Environmental and Molecular Toxicology, Fisheries and Wildlife, Food Science and Technology, Forestry, Home Economics and Education, Horticulture, Microbiology, Rangeland Resources, Statistics, and Veterinary Medicine. Research is supported in other units such as the Center for Gene Research and Biotechnology, the Environmental Health Sciences Center, the Marine Freshwater Biomedical Sciences Center, and the Western Rural Development Center.

Oregonians can learn more about the station's research through *Oregon's Agricultural Progress*, a magazine that reports to taxpayers in nontechnical language on station activities. Also, a publication called *Educational Materials* lists Agricultural Experiment Station and OSU Extension Service publications on a broad range of topics that are available to the public. Oregonians can sign up to receive *Oregon's Agricultural Progress*, and obtain a copy of *Educational Materials* by contacting Publications Orders, Department of Extension and Experiment Station Communications, 422 KAD, Oregon State University, Corvallis, Oregon 97331-2119. There is no charge.

Agricultural Experiment Station Main Office

Dr. Thayne R. Dutson, Director
126 Strand Agricultural Hall
Oregon State University
Corvallis, OR 97331-2212

Agricultural Branch Experiment Stations and Research Centers

Central Oregon Agricultural Research Center
Coastal Oregon Marine Experiment Station

Columbia Basin Agricultural Research Center

Eastern Oregon Agricultural Research Center

Food Innovation Center
Hermiston Agricultural Research and Extension Center
Klamath Experiment Station
Malheur Experiment Station
Mid-Columbia Agricultural Research and Extension Center
North Willamette Research and Extension Center
Southern Oregon Research and Extension Center

850 N.W. Dogwood Lane, Madras 97741
Hatfield Marine Science Center,
2030 S. Marine Science Dr., Newport 97365
Seafood Laboratory, 250 36th St., Astoria 97103
Pendleton Station: P.O. Box 370, Pendleton 97801
Moro Station: 66365 Lonerock Rd., Moro 97039-3036
Burns Station: HC-71, 4.51 Highway 205, Burns 97720
Union Station: P.O. Box E, Union 97883
1207 Naito Parkway, Portland 97207
Hinkle Rd., P.O. Box 105, Hermiston 97838-0105
6941 Washburn Way, Klamath Falls 97603-9365
595 Onion Ave., Ontario 97914
3005 Experiment Station Dr., Hood River 97031
15210 NE Miley Rd., Aurora 97002-9543
569 Hanley Rd., Central Point 97502-1251



Forest Research Laboratory

The **Forest Research Laboratory** is Oregon's forestry research agency; its director is the dean of OSU's College of Forestry. Established by the Oregon Legislature in 1941, the program is supported by state and federal appropriations and by research grants from public and private sources. In addition to research in campus laboratories and University forests (McDonald and Dunn), studies are conducted cooperatively in public and private forests throughout Oregon.

Activities are organized within five program areas which draw upon faculty expertise in the College of Forestry's Departments of Forest Engineering, Forest Products, Forest Resources, and Forest Science and from other departments in the University, including the Departments of Botany and Plant Pathology, Crop and Soil Science, Entomology, Fisheries and Wildlife, and the College of Engineering.

Research Program Areas

- ✓ forest regeneration
- ✓ forest ecology, culture, and productivity
- ✓ integrated protection of forests and watersheds
- ✓ forest uses, practices, and policies
- ✓ wood processing and product performance

Interdisciplinary teamwork is characteristic of many of the research projects. The program supports research of graduate students in:

- ♦ forest biometrics ♦ forest ecology ♦ forest economics ♦ forest engineering ♦ forest entomology ♦ forest hydrology ♦ forest genetics ♦ forest pathology ♦ forest physiology
- ♦ forest policy ♦ forest recreation ♦ forest soils ♦ silviculture ♦ wood science

The **Forest Research Laboratory** program is designed to provide information concerning the management and use of Oregon's forest resources and the operation of the state's wood-using industries. As a result of this research:

- ♦ Oregon's forests and forest-dependent industries produce more wood products, water, forage, fish, wildlife, and recreation;
- ♦ wood products are harvested and used more efficiently and appropriately;
- ♦ forests are used more intensively and effectively;
- ♦ complex environmental objectives and protection issues are addressed;
- ♦ employment, production, and profitability in dependent industries are strengthened; and
- ♦ a quality environment for all Oregonians is assured.

The **Forest Research Laboratory**, the Corvallis Forestry Sciences Laboratory of the U. S. Forest Service, the Environmental Laboratory of the Environmental Protection Agency (EPA), the Forest and Rangeland Ecosystem Science Center of the Biological Resources Division of the U. S. Geological Survey, and related research conducted elsewhere on campus combine to form the largest concentration of forestry science research in North America.



Research Organizations and Facilities

Name	Established
------	-------------

Research Units, Centers, Consortia, Institutes and Collaborations

Research Units

Agricultural Experiment Station -- Thayne R. Dutson, Director	1888
Engineering Experiment Station -- Christopher A. Bell, Director	1927
Environmental Remote Sensing Applications Laboratory -- William J. Ripple, Director	1972
Forest Research Laboratory -- George W. Brown, Director	1941
Sea Grant College Program -- Robert E. Malouf, Director	1968

Research Centers

Center for Advanced Materials Research -- Arthur W. Sleight, Coordinator	1986
Center for the Analysis of Environmental Change -- Michael H. Unsworth, Director	1991
Center for Gene Research and Biotechnology -- Russel H. Meints, Director	1984
Center for Salmon Disease Research -- John L. Fryer, Director	1994
Center for the Humanities -- Peter J. Copek, Director	1984
Center for the Study of First Americans -- Rob Bonnicksen, Director	1991
Environmental Health Sciences Center -- William Baird, Director	1967
Integrated Plant Protection Center -- Marcos Kogan, Director	1969
Marine/Freshwater Biomedical Sciences Research Center -- George S. Bailey, Director	1990
Mark O. Hatfield Marine Science Center (Newport) -- Lavern J. Weber, Director	1965
Oregon Productivity and Technology Center -- David H. Gobeli, Director	1980
Radiation Center -- Steve Binney, Director	1964
Survey Research Center -- Virginia M. Lesser, Director	1973
Western Center for Community College Professional Development -- Betty Duvall, Exec. Director	1991
Western Rural Development Center -- Russell C. Youmans, Director	1972

Research Consortia

Association of Western Universities, Inc. -- W. C. Hayes/C. A. Bell, Institutional Representatives	----
Consortium for International Development (11 Universities) -- W. C. Hayes/Thayne Dutson, Trustees	1975
Consortium for Plant Biotechnology Research, Inc. -- Wilson C. Hayes, Inst. Rep.	1998
Cooperative Institute for Marine Resources Studies (OSU/NOAA) -- Lavern J. Weber, Director	1982
Inter-University Consortium for Political and Social Research -- Karyle Butcher, Director	1991
Joint Oceanographic Institutions, Inc. -- G. Brent Dalrymple, Coordinator	----
Oregon Center for Advanced Technology Education (OUS) -- Robert Dryden, Interim Vice Chancellor	1985
Oregon Cooperative Fishery/Wildlife Research Unit -- C. B. Schreck and R. G. Anthony, Directors	----
University Corporation for Atmospheric Research (National) -- W. C. Hayes/J. R. Barnes, Inst. Reps.	1971

Research Institutes

Linus Pauling Institute -- Balz Frei, Director	1996
Nuclear Science and Engineering Institute -- Steve Binney, Director	1966
Oregon Health Policy Institute (OSU and OHSU) -- Ann Rossignol, Co-Director	1995
Transportation Research Institute -- James Lundy, Director	1964
Water Resources Research Institute -- Kenneth J. Williamson, Director	1960

Research Collaborations (Federal or State agencies with facilities/offices at OSU or in Corvallis)

Oregon Department of Fish and Wildlife, Research and Development Section/Laboratory
U.S. Department of Agriculture, Agricultural Research Service -- Forage Seed and Cereal Research; Horticultural Crops Research; National Germplasm Repository; NW Center for Small Fruits Research
U.S. Department of Agriculture, Forest Service -- Forest Sciences Laboratory
U.S. Department of Agriculture, Soil Conservation Service -- Plant Materials Center
U.S. Department of Interior, Fish and Wildlife Service -- Oregon Cooperative Fishery/Wildlife Research Units
U.S. Environmental Protection Agency -- Corvallis Environmental Research Laboratory

Research Facilities

- Agricultural Experiment Stations: Experiment Farms and Research Centers
- Berry Creek Controlled Environmental Stream
- Electron Microscopy Laboratory
- Food Toxicology and Nutrition Laboratory
- Geographic Technology Laboratory
- Herbarium
- Human Performance Laboratory
- Laboratory Animal Resources
- Laboratory of Nitrogen Fixation
- Mercedes A. Bates Family Study Laboratory
- Oak Creek Laboratory of Biology
- O. H. Hinsdale Wave Research Laboratory
- OSU Research Forests (McDonald and Dunn)
- Peavy Arboretum
- Seafood Laboratory (Astoria)
- Systematic Entomology Laboratory
- TRIGA Research Reactor
- Research Vessel *Wecoma*



OREGON STATE UNIVERSITY

International Research Agreements and Contracts

1998-99

Country	Institution/Location	Arrangement With
ARGENTINA	▪ Instituto Nacional de Tecnologia Agropecuaria (INTA), Buenos Aires	Department of Entomology
AUSTRIA	▪ Institut für Bodenkultur, Vienna	College of Forestry
BRAZIL	▪ Universidade Federal Fluminense, Rio De Janeiro	College of Oceanic and Atmospheric Sciences
	▪ Universidade Estadual de Campinas - UNICAMP	Department of Food Science and Technology
	▪ Universidade Federal de Minas Gerais - UFMG	Department of Food Science and Technology
CANADA	▪ University of British Columbia, Vancouver	College of Agricultural Sciences
	▪ University of New Brunswick, Fredericton	College of Forestry
CHILE	▪ Latin American Consortium for Agroecology and Development (CLADES), Santiago	College of Agricultural Sciences
	▪ Universidad de Concepcion	College of Oceanic and Atmospheric Sciences
	▪ Universidad Catolica de Valparaíso	College of Oceanic and Atmospheric Sciences
CHINA,	▪ China Agricultural University/Nanjing Ag. University	College of Agricultural Sciences
PEOPLE'S	▪ Shanghai Second Polytechnic University	College of Home Economics and Education
REPUBLIC OF	▪ NE Forestry Institute, Harbin	College of Forestry
	▪ Shandong Agricultural University	College of Agricultural Sciences
CZECH	▪ Charles University, Prague	College of Health and Human Performance
REPUBLIC	▪ Vysoka Skola Pedagogicka (VSP)	College of Agricultural Sciences
DENMARK	▪ Aarhus Graduate School of Management	College of Business
	▪ Technical University of Denmark (DTU)	College of Engineering, College of Science
FINLAND	▪ University of Jyväskylä, Jyväskylä	College of Health and Human Performance
GERMANY	▪ University of Hamburg	College of Forestry
	▪ University of Ulm	College of Engineering
INDONESIA	▪ CIFOR	College of Forestry
	▪ Syiah Kuala University, Banda Aceh	College of Home Economics and Education
JAPAN	▪ Daido Institute of Technology, Nagoya	College of Engineering
	▪ National Forestry Extension Association of Japan (NFEA)	College of Forestry
	▪ Osaka Sangyo University, Osaka	Oregon State University
	▪ Tokyo Institute of Technology, Tokyo	College of Home Economics and Education
KENYA	▪ Collaborative Research Support Program (CRSP)/Fisheries Department of the Ministry of Tourism and Wildlife, Nairobi	PD/A CRSP
KOREA	▪ Chungnam National University, Taejon	College of Science, College of Engineering, College of Agricultural Sciences
	▪ Kongju National University	College of Health and Human Performance
	▪ Small and Medium Industry Promotion Corporation (SMIPC)	College of Engineering
	▪ Research Institute of Industrial Science and Technology (RIST), Pohang, Korea	College of Engineering
MALAWI	▪ Bunda College of Agriculture, University of Malawi	Oregon State University
MALAYSIA	▪ The Forest Research Institute, Kuala Lumpur	College of Forestry
MEXICO	▪ Universidad Nacional Autónoma de Mexico, Mexico City	College of Engineering
	▪ Universidad Michoacana de San Nicolas de Hidalgo, Morelia	College of Forestry
NEW ZEALAND	▪ Lincoln University, Canterbury	College of Agricultural Sciences, College of Forestry
NETHERLANDS	▪ Hanzehogeschool, Groningen	College of Business
NORWAY	▪ Agder College, Kristiansand, Norway	College of Business
RUSSIA	▪ Pacific Scientific Fisheries Centre (TINRO-Centre), Vladivostok	Center for the Analysis of Environmental Change
SOUTH AFRICA	▪ The Eastern Seaboard Association of Tertiary Institutions/Universities of Natal and Zululand	OIRD



International Research Agreements and Contracts -- 1998-99 (Cont.)

Country	Institution/Location	Arrangement With
SPAIN	▪ Centro de Estudios y Experimentacion de Obras Publicas	Department of Civil Engineering
SRI LANKA	▪ Diversified Agriculture Research Project, Department of Agriculture, Peradeniya, Sri Lanka	OIRD
TAIWAN	▪ Chinese Culture University, Taipei	Oregon State University
	▪ National Taiwan Ocean University	Oregon State University
THAILAND	▪ Chiang Mai University, Chiang Mai	College of Agricultural Sciences
	▪ Department of Physical Education, Ministry of Education, Bangkok	College of Health and Human Performance
	▪ Faculty of Agro-Industry, Kasetsart University	College of Agricultural Sciences
	▪ Kasetsart University Faculty of Forestry, Bangkok	College of Forestry
	▪ Kohn Kaen University, Khon Kaen	Department of Food Science
	▪ Mahidol University International College, Nakornpathom	OIRD
	▪ Mahidol University Human Performance Research Center, Bangkok	College of Health and Human Performance
	▪ National Institute of Development Administration (NIDA), Bangkok	Oregon State University
	▪ Ubon Ratchathani University, Ubon Ratchathani	Oregon State University
TURKEY	▪ University of Cukurova, Adana	Department of Entomology
UKRAINE	▪ Kiev Polytechnic Institute (KPI), Kiev	Oregon State University
UNITED KINGDOM	▪ University of Sussex, Brighton	College of Science, College of Engineering, College of Liberal Arts
	▪ University of Lancaster, Lancaster	Mostly Science
	▪ University of Nottingham, Nottingham	College of Engineering
	▪ University of Wales, Bangor	Department of Biology
YEMEN	▪ Sana'a University	College of Agricultural Sciences



Scholarly Research Activities

Selected Examples Published by OSU Faculty

1997

Books

- Beekman, George.** *Computer Confluence: Exploring Tomorrow's Technology*. 2nd edition. The Benjamin/Cummings Publishing Company, Inc., 1997.
[Computer Science, College of Engineering]
- Beekman, George, Gary R. Brent, and Eugene J. Rathswohl.** *Computer Confluence: Exploring Tomorrow's Technology. Business Edition*. The Benjamin/Cummings Publishing Company, Inc., 1997.
[Computer Science, College of Engineering]
- Borg, Marcus, and Ray Riegert, eds.** *Jesus and Buddha: The Parallel Sayings*. Ulysses Press, 1997.
[Philosophy, College of Liberal Arts]
- Bowker, Judith K., and Barbara Bate.** *Communication and the Sexes*. 2nd edition. Waveland Press, Inc., 1997.
[Speech Communication, College of Liberal Arts]
- Budd, Timothy A.** *An Introduction to Object-Oriented Programming*. 2nd edition. Addison Wesley Longman, Inc., 1997.
[Computer Science, College of Engineering]
- Burns, Leslie Davis, and Nancy O. Bryant.** *The Business of Fashion: Designing, Manufacturing, and Marketing*. Fairchild Publications, 1997.
[Apparel, Interiors, Housing and Merchandising, College of Home Economics and Education]
- Campbell, Courtney, Jon Dorbolo, Kathleen Dean Moore, Jeff Ramsey, and William Uzgalis.** *Writing Philosophy Papers: A Student Guide*. 4th edition. Kendall/Hunt Publishing Company, 1997.
[Philosophy, College of Liberal Arts]
- Chen, Tony H. H., and Paul H. Li, eds.** *Plant Cold Hardiness: Molecular Biology, Biochemistry and Physiology*. Plenum Press, 1997.
[Horticulture, College of Agricultural Sciences]
- Croft, Brian A., and Tetsuo Saito, eds.** *Implementing Spider Mite Resistance Management Programs*. Japan Crop Protection Association, 1997.
[Entomology, College of Agricultural Sciences]
- Daniel, John.** *Oregon Rivers*. Westcliffe Publishers, 1997.
[Courtesy Appointment, Center for the Humanities, College of Liberal Arts]
- Donatelle, Rebecca J., Donna A. Champeau, and Jessica Henderson, eds.** *AIDS and STD's: A Global Perspective*. Simon & Schuster, 1997.
[Public Health, College of Health and Human Performance]
- Dutson, Thayne R., and Albert M. Pearson, eds.** *Production and Processing of Healthy Meat, Poultry and Fish Products, Advances in Meat Research, vol. 11*. Chapman & Hall, 1997.
[College of Agricultural Sciences; Late Professor Emeritus of Animal Sciences, College of Agricultural Sciences]
- Egna, Hillary S., and Claude E. Boyd.** *Dynamics of Pond Aquaculture*. CRC Press, 1997.
[Office of International Research and Development, International Programs]
- Folts, James A., Ronald P. Lovell, and Fred C. Zwahlen, Jr.** *Handbook of Photography*. 4th edition. Delmar Publishers, Inc., 1997.
[Art, College of Liberal Arts; Professors Emeritus of English and Journalism, College of Liberal Arts]
- Frank, Robert J.** *Northwest Readers Series. Reprinted Wood Works: the Life and Writings of Charles Erskine Scott Wood*, edited by Edwin Bingham and Tim Barnes. Oregon State University Press, 1997.
[English, College of Liberal Arts]
- Gray, Chris Hables.** *Postmodern War: The New Politics of Conflict*. The Guilford Press, 1997.
[Center for the Humanities, College of Liberal Arts]



Scholarly Research Activities — 1997 (Cont.)

- Hansen, Everett M.**, and Katherine J. Lewis, eds. *Compendium of Conifer Diseases*. The American Phytopathological Society, 1997.
[Botany and Plant Pathology, Colleges of Agricultural Sciences and Science]
- Hart, Dianne W.** *Undocumented in L.A.: An Immigrant's Story*. Scholarly Resources, Inc., 1997.
[Foreign Languages and Literatures, College of Liberal Arts and International Education, International Programs]
- Hayes, Wilson C.** "Toby," and V. C. Mow. *Basic Orthopaedic Biomechanics*. 2nd edition. Lippincott-Raven Publishers, 1997.
[Exercise and Sport Science, College of Health and Human Performance]
- Jones, Donald A.**, Newton L. Bowers, Jr., Hans U. Gerber, James C. Hickman, and Cecil J. Nesbitt. *Actuarial Mathematics*. 2nd edition. Society of Actuaries, 1997.
[Mathematics, College of Science]
- Kimerling, A. Jon, Manuela M. P. Huso**, Blair Csuti, Thomas A. O'Neil, Margaret M. Shaughnessy, and Eleanor P. Gaines. *Atlas of Oregon Wildlife: Distribution, Habitat, and Natural History*. Oregon State University Press, 1997.
[Geosciences, College of Science; Forest Science, College of Forestry]
- Klemke, Lloyd W.**, ed. *Analyzing Deviants and Deviant Behavior*. 2nd edition. Simon & Schuster Custom Publishing, 1997.
[Sociology, College of Liberal Arts]
- Landau, Rubin H.**, and Manuel José Páez Mejía. *Computational Physics: Problem Solving with Computers*. John Wiley & Sons, Inc., 1997.
[Physics, College of Science]
- Lubchenco, Jane**, and Sarah Hobson, eds. *Revelation and the Environment AD95-1995*. World Scientific Publishing Co. Pte. Ltd., 1997.
[Zoology, College of Science]
- McCune, Bruce**, and Linda Geiser. *Macrolichens of the Pacific Northwest*. Oregon State University Press, 1997.
[Botany and Plant Pathology, College of Science]
- McNeilan, Jan**, and **Ray McNeilan**. *The Pacific Northwest Gardener's Book of Lists*. Taylor Publishing Co., 1997.
[Horticulture, College of Agricultural Sciences; Professor Emeritus of Horticulture, College of Agricultural Sciences]
- Moore, George W.**, and Nicholas Sullivan. *Speleology — Caves and the Cave Environment*. 3rd edition. Cave Books, 1997.
[Geosciences, College of Science]
- Parks, Harold R.**, **Gary Musser**, **Robert Burton**, and William Siebler. *Mathematics in Life, Society and the World*. Prentice Hall, Inc., 1997.
[Mathematics, College of Science; Professor Emeritus of Mathematics, College of Science; Mathematics, College of Science]
- Ramsey, Fred L.**, and **Daniel W. Schafer**. *The Statistical Sleuth: A Course in Methods of Data Analysis*. Wadsworth Publishing Company, 1997.
[Statistics, Colleges of Science and Agricultural Sciences]
- Randhawa, Sabah, James L. Riggs**, David Bedworth, and Ata Khan. *Engineering Economics*. 2nd Canadian edition. McGraw-Hill, 1997.
[Industrial and Manufacturing Engineering, College of Engineering; Late Professor of Industrial and General Engineering, College of Engineering]
- Robbins, William G.** *Landscapes of Promise: The Oregon Story, 1800-1940*. University of Washington Press, 1997.
[Center for the Humanities, College of Liberal Arts]
- Steel, Brent S.**, ed. *Public Lands Management in the West: Citizens, Interest Groups, and Values*. Praeger Publishers, 1997.
[Political Science, College of Liberal Arts]
- Stern, Sam**, and Alan Robinson. *Corporate Creativity: How Innovation and Improvement Actually Happen*. Berrett-Koehler Publishers, Inc., 1997.
[Education, College of Home Economics and Education]



Scholarly Research Activities — 1997 (Cont.)

Sullivan, David. *The New Computer User*. 2nd edition. The Dryden Press, 1997.

[Accounting, Finance and Information Management, College of Business]

Ullman, Dave. *Mechanical Design Process*. 2nd edition. McGraw-Hill, 1997.

[Mechanical Engineering, College of Engineering]

Wolf, Aaron, Asit K. Biswas, John Kolars, Masahiro Murakami, and John Waterbury. *Core and Periphery: A Comprehensive Approach to Middle Eastern Water. Water Resources Management Series: 5*. Oxford University Press, 1997.

[Geosciences, College of Science]

Journals Edited

Ahern, Kevin. *Biotechnology Software & Internet Journal*. Volume 14, Numbers 1-12. Mary Ann Liebert, Inc.
[Biochemistry and Biophysics, College of Science]

Dorbolo, Jon. *APA Newsletters*. Volume 97, Number 1. The American Philosophical Association.

[Philosophy, College of Liberal Arts]

Filip, Gregory M. *Western Journal of Applied Forestry*. Volume 12, Numbers 1-4. Society of American Foresters.

[Forest Science, College of Forestry]

Knapp, Steven J. *Euphytica*. Volume 96, Number 1 - Volume 98, Number 3. Kluwer Academic Press.

[Crop and Soil Science, College of Agricultural Sciences]

Kogan, Marcos. *Integrated Pest Management Reviews*. Volume 2, Numbers 1-4. Chapman & Hall.

[Entomology, Integrated Plant Protection Center, College of Agricultural Sciences]

Komar, Paul D. *Shore & Beach*. Volume 65, Numbers 1-4. American Shore and Beach Preservation Association.

[College of Oceanic and Atmospheric Sciences]

Lederman, Norman G. *School Science and Mathematics*. Volume 96, Issue 6 - Volume 101, Issue 5. School Science and Mathematics Association.

[Science and Mathematics Education, College of Science]

Moore, Frank L. *General and Comparative Endocrinology*. Volume 105, Issue 1 - Volume 108, Issue 3. Academic Press.

[Zoology, College of Science]

Moore, Thomas C. *Journal of Plant Growth Regulation*. Volume 16, Numbers 1-4. International Plant Growth Substances Association.

[Botany and Plant Pathology; College of Agricultural Sciences and College of Science]

Niess, Margaret L. *School Science and Mathematics*. Volume 96, Issue 6 - Volume 101, Issue 5. School Science and Mathematics Association.

[Science and Mathematical Education, College of Science]

van der Mars, Hans, and Patt Dodds. *Journal of Teaching in Physical Education*. Volume 18, Number 1. Human Kinetics.

[Exercise and Sport Science, College of Health and Human Performance]

Alternative Formats

DeYoung, Bruce, James Coakley, and Maryellen Cooke. *Dangerous Waters!* Multimedia computer program. Oregon State University, December 1997.

[Sea Grant Program and College of Business; Accounting, Finance and Information Management, College of Business]



Scholarly Research Activities — 1997 (Cont.)

Patents

- Arthur, John R.**, Robert Graupner, Tyrus K. Monson, **James A. VanVechten**, and Ernest G. Wolff. Title: "Concrete Solar Cell" Date of Issue: September 30, 1997.
[Professor Emeritus of Electrical and Computer Engineering, College of Engineering; Electrical and Computer Engineering, College of Engineering; Mechanical Engineering, College of Engineering]
- Ayres, James W.**, **William E. Sandine**, and George H. Weber. Title: "Propionibacteria Peptide Microcin" Date of Issue: June 3, 1997.
[College of Pharmacy; Professor Emeritus of Microbiology, College of Science]
- Barnes, David W.** Title: "Non-Tumorigenic Cell Lines for Expression of Genes" Date of Issue: February 11, 1997.
[Employed by OSU when patent was applied for and assigned his rights to OSU]
- Collins, John P.**, and **J. Douglas Way**. Title: "Hydrogen-Selective Membrane" Date of Issue: July 29, 1997.
[Employed by OSU when patent was applied for and assigned their rights to OSU]
- Hayes, Wilson C.** "Toby", Thomas A. McMahon, and Stephen N. Robinovitch. Title: "Bone Fracture Prevention Garment and Method" Date of Issue: February 4, 1997.
[Exercise and Sport Science, College of Health and Human Performance]
- Keszler, Douglas A.** Title: "Polyborates Useful for Optical Frequency Conversion" Date of Issue: November 4, 1997.
[Chemistry, College of Science]
- Keszler, Douglas A.**, Kathleen I. Schaffers, Laura D. DeLoach, and Stephen A. Payne. Title: "Ytterbium-Doped Borate Fluoride Laser Crystals and Lasers" Date of Issue: October 14, 1997.
[Chemistry, College of Science]
- Sandine, William E.** and Nageb Al-Zoreky. Title: "Method Using Lactobacillus AS-1 for Inhibiting Food Spoilage" Date of Issue: August 5, 1997.
[Professor Emeritus of Microbiology, College of Science]
- Temes, Gabor Charles**, Yunteng Huang, and Paul Francis Ferguson, Jr. Title: "Track-and-Hold Circuit Utilizing a Negative of the Input Signal for Tracking" Date of Issue: November 18, 1997.
[Electrical and Computer Engineering, College of Engineering]
- Wilson, James B.**, and **Milo L. Clauson**. Title: "Method and Apparatus for Testing Material Strengths" Date of Issue: April 15, 1997.
[Forest Products, College of Forestry]

Scholarly Research Activities Summary

Category	1991	1992	1993	1994	1995	1996	1997
Books Published	22	40	22	34	34	37	36
Alternative Formats	—	—	—	1	1	—	1
Journals Edited	6	15	7	14	7	9	11
Patents Issued	8	9	5	15	9	9	10

Note: Bold type denotes OSU Faculty

Source: Academic Affairs (12/98).



Students outside the Memorial Union, 1938. The Memorial Union was built in 1927-28 as a monument to those Oregon students who had given their lives in defense of the Nation during the Spanish American War and World War I. (OSU Archives, P16:97)

VIII. EDUCATIONAL SUPPORT



Student Financial Aid Programs

1997-98

Student Aid Program	No. of Awards	Amount
SCHOLARSHIPS (no repayment required)		
Institutional	2,566	\$5,494,641
Private	<u>2,411</u>	<u>3,156,993</u>
Subtotal	4,977	\$8,651,634
GRANTS (no repayment required)		
Pell Grant	3,089	\$5,139,724
Supplemental Educational Opportunity Grant	1,695	930,209
State Need Grant	1,907	1,860,950
Athletic Grant-in-Aid	<u>439</u>	<u>3,449,925</u>
Subtotal	7,130	\$11,380,808
LOANS (repayable)		
Perkins Student Loan	2,637	\$4,352,315
Ford Direct (Stafford Loan)	7,347	33,495,176
Parent Loan -- Ford PLUS	598	3,913,550
Institutional Loans	<u>44</u>	<u>177,356</u>
Subtotal	10,626	\$41,938,397
STUDENT EMPLOYMENT		
College Work-Study	879	\$ 763,583
Graduate Assistants	1,529	20,483,218
Other Student Employment	<u>4,084</u>	<u>8,792,680</u>
Subtotal	6,492	\$30,039,481
TOTAL UNIVERSITY	29,225	\$92,010,320

1996-97 TOTAL UNIVERSITY	27,781	\$84,918,112
% Change	5.2%	8.4%

Source: Office of Budgets and Planning (5/99).



Educational Opportunities Programs

Fall Term 1998

Oregon State University's Educational Opportunities Program (EOP) Department is designed to recruit to the university and assist in the retention of minority, disadvantaged, and disabled students who have traditionally been denied equal access to higher education. EOP serves those students who may or may not meet the current university admission requirements but are recognized as having the potential to successfully complete a college degree program.

The EOP recruits in Oregon communities which have concentrations of nontraditional students who are ethnic minority, older than average, first generation in college, low income, single parents, or students with a disability. Recruiting and referred students are assisted in gaining admission to the university. As a part of retention, students are provided information about available financial aid and given academic placement testing, access to developmental courses, tutoring, and counseling.

The College Assistance Migrant Program (CAMP) recruits and supports students from migrant and seasonal farmworker families during their freshman year at college. In addition to the services provided by the EOP, CAMP students may be eligible for a summer orientation program and supplemental financial aid. CAMP is a federally-funded program.

Student Enrollment Fall 1998
By Ethnicity

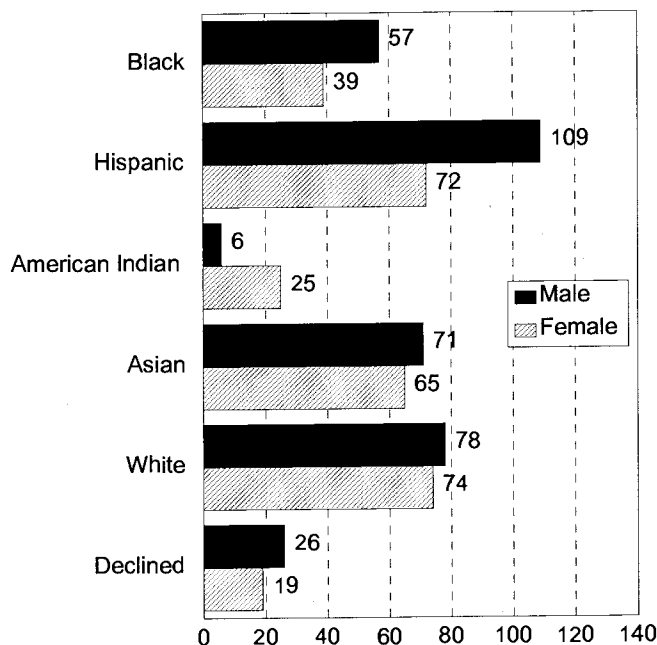

Total Males 347
Total Females 294
Total Students 641

Enrollment Trend

Fall 1978 through Fall 1998

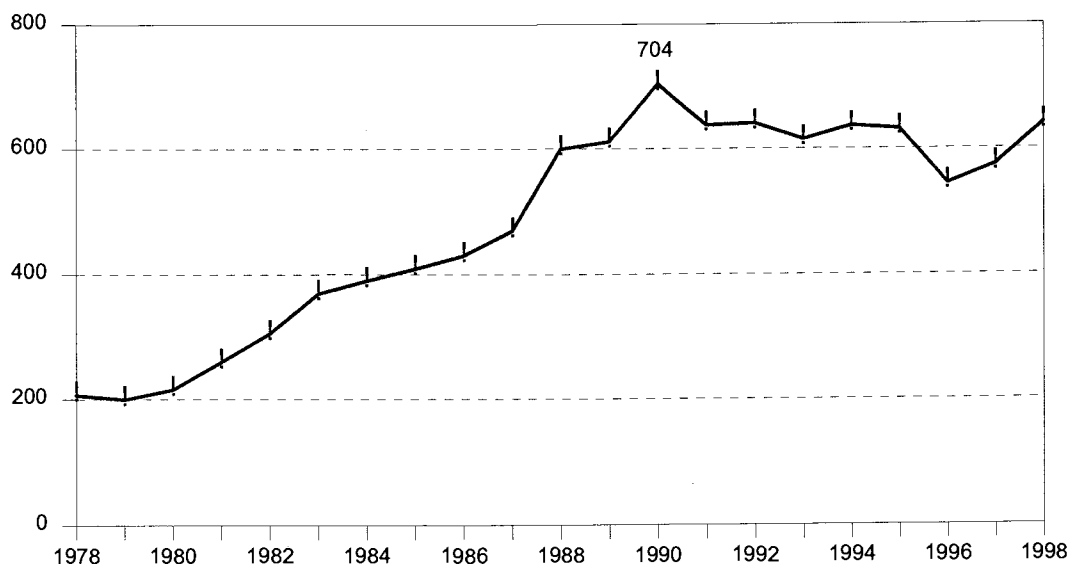

Source: Educational Opportunities Programs (5/99)



Library Resources

	<u>Total</u> <u>June 1997</u>	<u>Total</u> <u>June 1998</u>
Volumes	1,334,711	1,359,610
Non-Book Materials*	1,829,404	1,838,055
Maps	171,913	171,193
Serials & Periodicals	10,063	11,605
Uncataloged Government Documents	333,017	333,053
Charged Circulation		
Fiscal Year	343,506	322,207

Valuation of Library Holdings	\$47,831,011	\$50,841,930
-------------------------------	--------------	--------------

Library Faculty (All Ranks)
Full-Time: 47

* Microfilm Reels, Microcards, Microprints, Microfiche

Total Number of Volumes

Ten Year Trend: 1988-89 to 1997-98

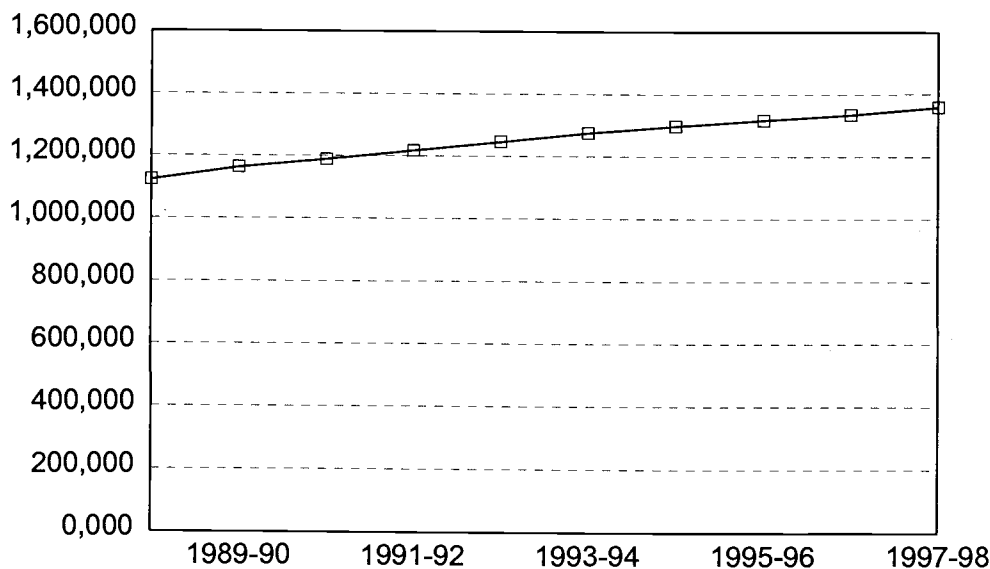

<u>Academic</u> <u>Year</u>	<u>Volumes</u>
1988-89	1,122,248
1989-90	1,162,943
1990-91	1,188,832
1991-92	1,217,710
1992-93	1,246,307
1993-94	1,275,473
1994-95	1,297,900
1995-96	1,316,923
1996-97	1,334,711
1997-98	1,359,610

Source: Valley Library (5/99).



General Access and Departmental Computing Facilities 1998-99

Oregon State University is known for the extensive and sophisticated computing facilities it provides to students. Facilities range from supercomputers to multimedia labs and from word processing to computer-aided design, digital video, and CD multimedia development. Operating systems include MAC, Windows, Novell, Unix, and NT. Local area networks, fiber in the residence halls, and high-speed broadband networks expand students' computing capabilities. Add to this computers in labs, kiosks, networked workstations in the Cultural Centers, and networked printers in residence halls, and the opportunities at OSU far exceed those available in the typical university.

All students may use the Internet, and new students are given accounts automatically once they register for classes. The University offers an extensive array of workshops and courses to bring students up to speed on these new technologies, including training during the freshman seminar course. Training is also available for students of all majors who want on-campus employment assisting faculty and departments in developing Web pages.

Two central computers, both Digital 7000/620 AXP Open/VMS, support administrative computing. A Digital 2100 AXP OSF/1 computer is dedicated to general academic use. The latter is augmented by a variety of high-performance computers in the colleges.

	<u>PC</u>	<u>MAC</u>	<u>Unix</u>	<u>Other</u>	<u>Total</u>
Bexell Hall (Business Lab)	132	0	0	0	132
Bryan Lab	14	15	0	0	29
Hovland Hall (Computer Science)	35	79	0	12	126
Milne Computing Facilities	95	55	0	0	150
Milne Classrooms	30	0	0	0	30
Kidder Hall 033	24	0	0	0	24
Education Hall 126	30	0	0	0	30
Other Departments	<u>1,177</u>	<u>415</u>	<u>125</u>	<u>33</u>	<u>1,750</u>
TOTAL	1,537	564	125	45	2,271

Source: Information Services (6/99); Office of Budgets and Planning (4/99).

Oregon State University Press 1997-98

Founded in 1961, the Oregon State University Press has made an important contribution to the intellectual and cultural life of Oregon and the Pacific Northwest by publishing scholarly books and serious books for the general reader. As Oregon's only university press and one of just five in the Northwest, our role becomes more important every year. Commercial publishing is increasingly dominated by entertainment conglomerates that focus on formula fiction, self-help books, celebrity biographies, and the like. Today serious and necessary books in many fields are likely to be published by a university press, or not published at all.

Like other university presses, the OSU Press publishes books of exceptional quality and importance. Some primarily serve scholars and scientists, but many appeal to general readers - especially those books dealing with the history, natural history, cultures, and literature of the Pacific Northwest or with natural resource issues. Were it not for the Oregon State University Press, most of these books would never be published.

Statistics

(as of June 30, 1998)

Gross sales of books previous 12 months:	\$261,446.49
Number of titles published this year:	11
Total number of titles published:	222
Number of titles in print:	100
Where books are marketed:	All 50 states and many foreign countries

Source: OSU Press (5/99).



LaSells Stewart Center

The OSU LaSells Stewart Center for Conferences and Performing Arts facility comprises 45,000 square feet of auditoriums, conference rooms, gallery space, patio, and offices. The Center provides for the cultural, performing arts, and conference needs of Oregon State University, the community, and visitors.

TOTAL ATTENDANCE¹

<u>1990-91</u>	<u>1991-92</u>	<u>1992-93</u>	<u>1993-94</u>	<u>1994-95</u>	<u>1995-96</u>	<u>1996-97</u>	<u>1997-98</u>
125,006	134,104	126,556	137,333	156,683	132,718	133,980	121,932

¹ Figures are based on actual counts of events plus an estimation of visitors to the Giustina Gallery.

PERFORMING ARTS EVENTS

Category	1995-96		1996-97		1997-98	
	#	%	#	%	#	%
OSU Event	35	62	39	71	29	58
Co-Sponsored	4	7	7	13	10	19
Non-Profit	11	20	8	14	9	17
Private	<u>6</u>	<u>11</u>	<u>1</u>	<u>2</u>	<u>1</u>	<u>6</u>
TOTAL	56	100	55	100	49	100

Performing Arts Events -- Concerts, Fashion Shows, Plays, Recitals, and Variety Shows.

NON-PERFORMING ARTS EVENTS

Category	1995-96		1996-97		1997-98	
	#	%	#	%	#	%
OSU Event	480	55	372	57	290	53
Co-Sponsored	31	4	35	5	34	6
Non-Profit	113	18	96	15	115	21
Private	<u>241</u>	<u>28</u>	<u>153</u>	<u>23</u>	<u>109</u>	<u>20</u>
TOTAL	865	100	656	100	548	100

Non-Performing Arts Events -- Conferences, Meetings, Movies, Speakers, Symposiums, and Workshops.

Selected Special Events 1997-98

Performing Arts Events

1997	
Sep 28	Show - Skydance
Nov 2	Show - Shirley Valentine with Helen Reddy
Nov 5	Film - Warren Miller Ski Movie
Dec 10	Concert - Corvallis Youth Symphony
Dec 17	Show - Nutcracker Ballet
1998	
Jan 16	Play - Patrick McManus
Jan 24	Show - BYU Ballroom Dance Company
Feb 7	Comedian - Victoria Jackson
Mar 9	Show - Ballet Folklorico de Bahia
Mar 13	Play - Old Time Cinderella
Mar 14	Show - Heart of the Valley Children's Choir
Apr 18	Concert - Up with People
May 4	Show - The Masterpiece
May 15	OSU/Corvallis Symphony Spring Concert

Lectures/Speakers

1997	
Oct 17	Speaker - Jonathan Miller, London
Oct 22	High School Fall Press Day
Nov 21	Light of Life Lecture
1998	
Jan 12	MLK Celebration - Barbara Emerson
Mar 6	Convocations and Lectures - Michael Moore
Mar 18	'98 State FFA Convention
Apr 1	Corvallis Expo and Purchasing Fair
Apr 7	Speaker - Sally Ride
Apr 21	Expo - Museum Day
Apr 29	Convocations and Lectures - Jack Dykinga
May 1	OSAA State Choir Championship
May 7	OSAA State Orchestra Band Championship
May 14	Jim Wickwire Slide Show
Jul 18	da Vinci Days - David Levy



OSU Portland Center

The **OSU Portland Center** is the home for Oregon State University services in the Portland metropolitan area. In carrying out this role, the Center provides services both to the public and to OSU faculty, staff, students and alumni.

For Oregon State's faculty and staff, the OSU Portland Center functions as a home base for activities in the Portland area. Faculty are constantly visiting Portland to maintain OSU's working relationships with the state's agricultural, forestry, and high-technology industries, and to strengthen its leadership in international trade and development. The OSU Portland Center serves as a home-away-from-home for such faculty, providing them with an office and rooms for meetings and small conferences.

For the public, the OSU Portland Center serves as an information center for prospective students and for citizens seeking Extension Service publications. It also provides a headquarters and activities center for OSU's 28,000 Portland-area alumni. The Center's meeting rooms support externally-focused activities of OSU's Alumni Association, Development Office, Beaver Club, and Distance and Continuing Education specialists.

The OSU Portland Center is in the Director Building on the southeast corner of S.W. 3rd and Yamhill. OSU II, a branch of the OSU Bookstore, is also located here and offers a large inventory of logo merchandise and gifts for OSU friends and alums.

OSU Portland Center
220 S.W. Yamhill St.
Portland, OR 97204
(503) 725-3073
FAX (503) 725-5753

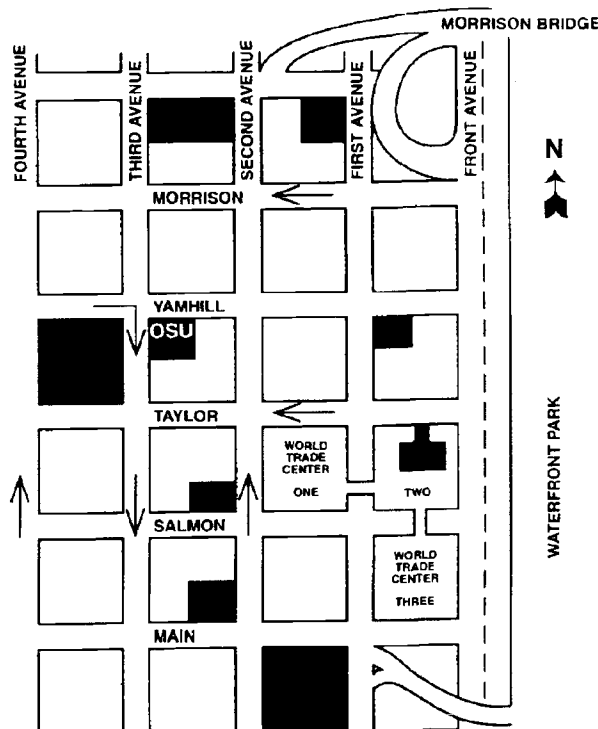

OSU Capital Center

OSU Statewide offers Oregonians throughout the state new options for meeting the demands for continuing higher education. Combining innovative technology and partnerships, the program provides new access to educational and research programs. OSU Statewide degree programs, certifications, and individualized courses are available at the Capital Center in Beaverton.

OSU Capital Center
18640 N.W. Walker Rd.
Beaverton, OR 97006
(503) 725-2213
FAX (503) 725-2199



OSU Hatfield Marine Science Center

The **Hatfield Marine Science Center** is the hub of Oregon State University's coastal research, teaching and marine extension activities. The public aquarium is a window to the ocean for about 300,000 visitors each year. Newport is home port for the National Science Foundation's 180-foot ship WECOMA, operated by the OSU College of Oceanic and Atmospheric Sciences.

The Center houses marine-related research projects of Oregon State University as well as the Coastal Oregon Marine Experiment Station, National Oceanic and Atmospheric Administration's National Marine Fisheries Service and Pacific Marine Environmental Laboratory, Environmental Protection Agency, Oregon Department of Fish and Wildlife, and U. S. Fish and Wildlife Service.

The instructional program focuses on fishery biology, management and aquaculture, as well as marine biological aspects of tidal, estuarine and nearshore marine environments. At the Center, Extension Sea Grant work concentrates on programs of interest to the general public, as well as on marine education and fisheries. Oregon Sea Grant also funds competitive research projects which are conducted at the Center.

Renovation of the Public Wing of the Center was completed in 1997. New displays feature marine-related research conducted by Oregon State University and its cooperating agencies. Many displays are interactive and range in scope from global remote sensing down to the microscopic level. In May 1998, the Public Wing was officially dedicated by the federal government as a Coastal Ecosystem Learning Center.

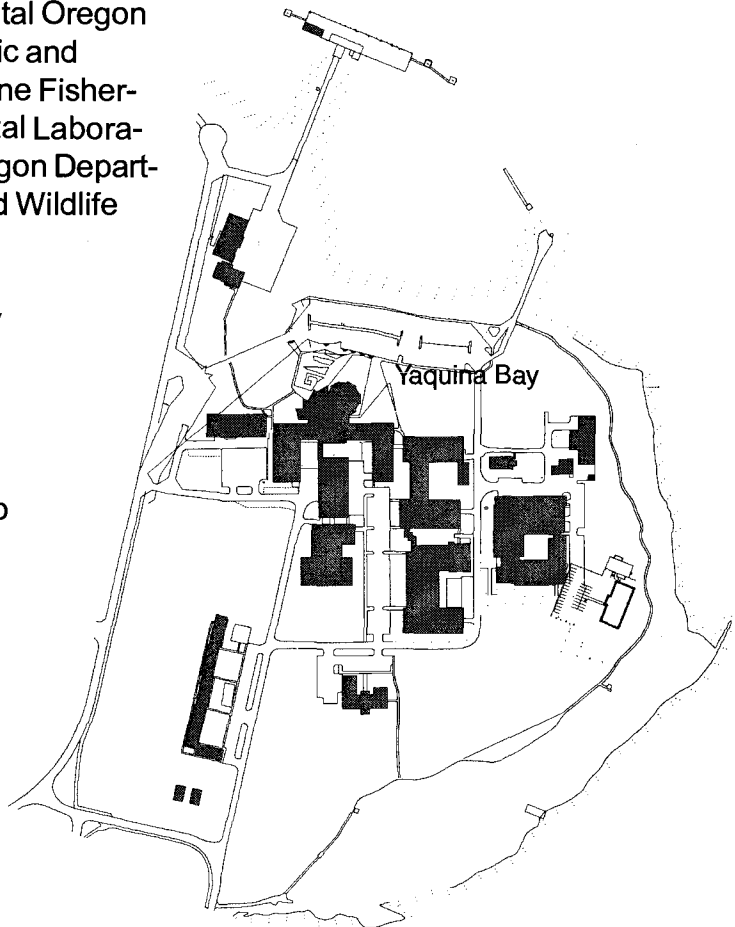



OSU Security Services

1998

The primary mission of Oregon State University Security Services is the protection and safety of persons, property, and buildings on campus. Security Services employs five full-time public safety officers, one public safety supervisor, four dispatchers, two records clerks, and one manager who provide comprehensive security services to the University community 24 hours a day. Services include regular patrols of buildings and grounds, crime prevention assistance and training, internal investigations, event security, animal control, and enforcement of University regulations. Officers respond to all incidents, building alarms, injuries, and fires. Security Services monitors fire, intrusion, and maintenance alarms on campus and through its dispatch center receives more than 25,000 calls for service annually.

Law enforcement on campus is provided by Oregon State Police. OSP officers respond to all criminal activity on campus, investigate accidents and criminal activity, conduct patrols of buildings and grounds, enforce state statute and traffic laws on campus, and work with Security Services to provide crime prevention assistance to staff and students through community policing.

Crime Statistics Activity Report for Oregon State University				
<u>Part I Crimes</u>	<u>1995</u>	<u>1996</u>	<u>1997</u>	<u>1998</u>
Criminal Homicide	0	0	0	0
Forcible Rape	0	6	5	2
Robbery	3	3	2	1
Aggravated Assault	13	11	1	3
Burglary	26	22	22	34
Theft	511	371	339	383
UUMV/Vehicle Theft (includes attempts)	13	5	22	6
Arson	5	2	1	4
Liquor Violations	170	137	205	225
Narcotics Violations	13	39	18	14
Weapons Violations	5	2	7	1
<u>Other Crimes</u>				
Criminal Mischief	161	172	176	150
Criminal Trespass	66	56	47	19
Sex Offenses	4	1	1	2
Hate/Bias Crimes	3	4	2	0
Bicycle Thefts (included in Theft Total)	282	101	98	97

Note: "Part I" is a category determined by federal reporting requirements.
Source: OSU Security Services 5/99.



Weatherford Hall, ca. 1935. Built in just six months in 1928, this building is a complex of five halls linked together. Originally, just the center tower section was called Weatherford Hall. (OSU Archives, P16:387)

IX. FOUNDATION AND ALUMNI



OSU Foundation Highlights

Fiscal Year 1997-98

The OSU Foundation is a nonprofit corporation that provides a legally sound, inclusive, charitable agency separate from, but working in close coordination with, the University. The Foundation receives gifts of cash, securities, real and personal property, and deferred gifts such as bequests, life insurance, and life income agreements, to support the University's programs.

Working in concert with the Foundation, OSU's development program builds relationships with individuals, corporations, and foundations, encouraging them to support the University with contributions of both time and financial resources. The staff also works with the campus community to develop fund-raising programs.

Significant Events of 1997-98

In 1997-98, due in part to large gains on investments, the OSU Foundation's revenue reached a record high of \$82.2 million, bringing the Foundation's total assets to more than \$334.8 million. The market value of its endowment grew by \$50.5 million, to a total of \$208.5 million.

With the completion of major construction projects including the Valley Football Center, the CH2M Hill Alumni Center, and the nearly completed expansion of The Valley Library, the Foundation's expenditures dropped by nearly 41 percent. Significant growth did occur, however, in spending on student awards and scholarships, with student aid reaching a record high of \$5.5 million.

As the year closed, the Foundation moved ahead on a major realignment of its relationship to the University. After years of excellent service to OSU and the OSU Foundation, Executive Director John Irving announced his retirement. Preparatory to the search for a new leader, the Foundation initiated a collaborative process with President Risser and the University goals. The outcome of this process was a decision to combine all University fund raising under the direction of the Foundation.

Gifts to the OSU Foundation and the University in 1997-98 totaled \$38.1 million. Nearly 30,000 donors made gifts or bequests. Among them:

- Alumnus Bernard Newcomb ('65) made the largest-ever securities gift to the OSU Foundation, 200,000 shares of stock totaling \$6.1 million. The gift will fund 40 scholarships per year in the College of Business.
- The M.J. Murdock Charitable Trust gave \$455,000 for an X-ray diffraction facility that will benefit numerous areas of the University.
- In memory of his late wife Betty, OSU Foundation Honorary Trustee Bob Lundeen pledged to match up to \$20,000 per year against other gifts of \$1,000 or more to the Achievement Awards, a campus-wide scholarship program that attracts top students to OSU.
- Carol and R. Barry Fisher of Newport made a deferred gift to establish an endowed professorship in marine fisheries at OSU's Coastal Marine Experiment Station.
- Sisters Frances Price and Gladys Barclay, with 95 years of 4-H leadership between them, created endowments that will fund awards for graduating 4-H high school students.



OSU Foundation

Receipts -- Fiscal Year 1997-98

(Audited)

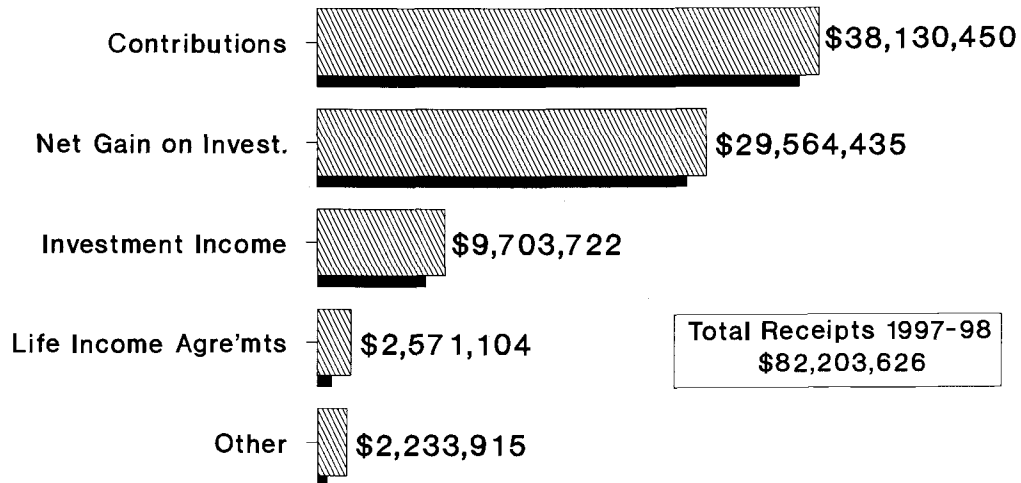

Expenditures -- Fiscal Year 1997-98

(Audited)

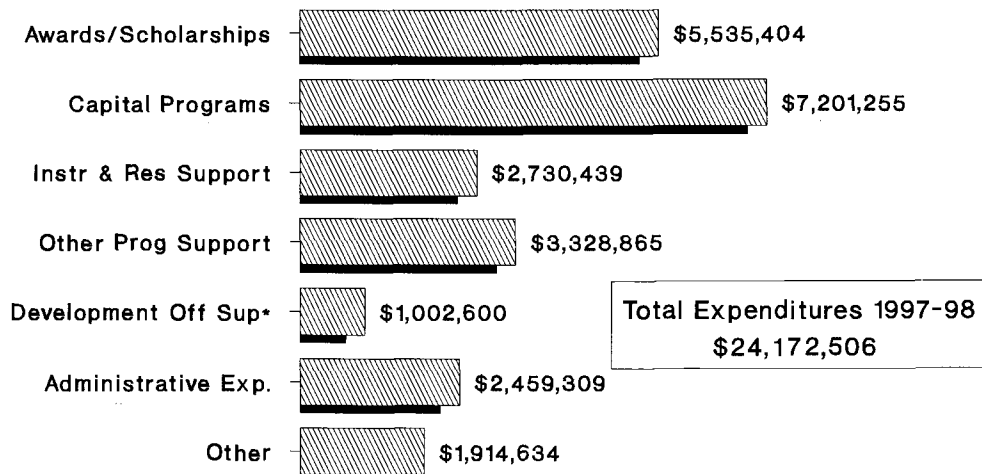

* Development Office Support represents funds provided directly by the OSU Foundation. It does not include \$1,212,180 in University funding for central development office activities.

Source: OSU Foundation (4/99).



OSU Alumni Geographic Distribution in Oregon

County	1999	County	1999	County	1999
Baker	247	Harney	135	Morrow	140
Benton	6,907	Hood River	310	Multnomah	10,967
Clackamas	5,708	Jackson	1,280	Polk	694
Clatsop	497	Jefferson	240	Sherman	71
Columbia	454	Josephine	461	Tillamook	396
Coos	770	Klamath	693	Umatilla	785
Crook	221	Lake	164	Union	363
Curry	201	Lane	3,547	Wallowa	158
Deschutes	1,884	Lincoln	743	Wasco	418
Douglas	1,082	Linn	2,997	Washington	6,810
Gilliam	57	Malheur	294	Wheeler	26
Grant	122	Marion	5,755	Yamhill	1,105

OSU Alumni Geographic Distribution in the United States

State	1999	State	1999	State	1999
Alabama	144	Kentucky	105	North Dakota	81
Alaska	1,367	Louisiana	167	Ohio	405
Arizona	1,352	Maine	112	Oklahoma	163
Arkansas	98	Maryland	545	Oregon	56,702
California	14,366	Massachusetts	394	Pennsylvania	465
Colorado	1,435	Michigan	408	Rhode Island	73
Connecticut	218	Minnesota	456	South Carolina	154
Delaware	74	Mississippi	96	South Dakota	69
Dist. of Columbia	127	Missouri	262	Tennessee	232
Florida	732	Montana	583	Texas	1,597
Georgia	410	Nebraska	173	Utah	541
Hawaii	1,143	Nevada	759	Vermont	60
Idaho	1,661	New Hampshire	120	Virginia	891
Illinois	670	New Jersey	390	Washington	12,441
Indiana	234	New Mexico	421	West Virginia	49
Iowa	172	New York	741	Wisconsin	336
Kansas	177	North Carolina	406	Wyoming	169

U.S. Territories/Possessions

Military Americas	11
Military Europe	95
Military Pacific	81
American Samoa	14
Fed States of Micronesia	4
Guam	38
Marshall Islands	1
Northern Mariana Island	12
Puerto Rico	22
Palau	3
Virgin Islands	13

Summary 1999

Oregon	56,702
U. S. (excluding Oregon)	48,244
U. S. (Territories/Possessions)	294
International	3,889
TOTAL	109,129



Distribution of OSU Alumni in Oregon 1998-99

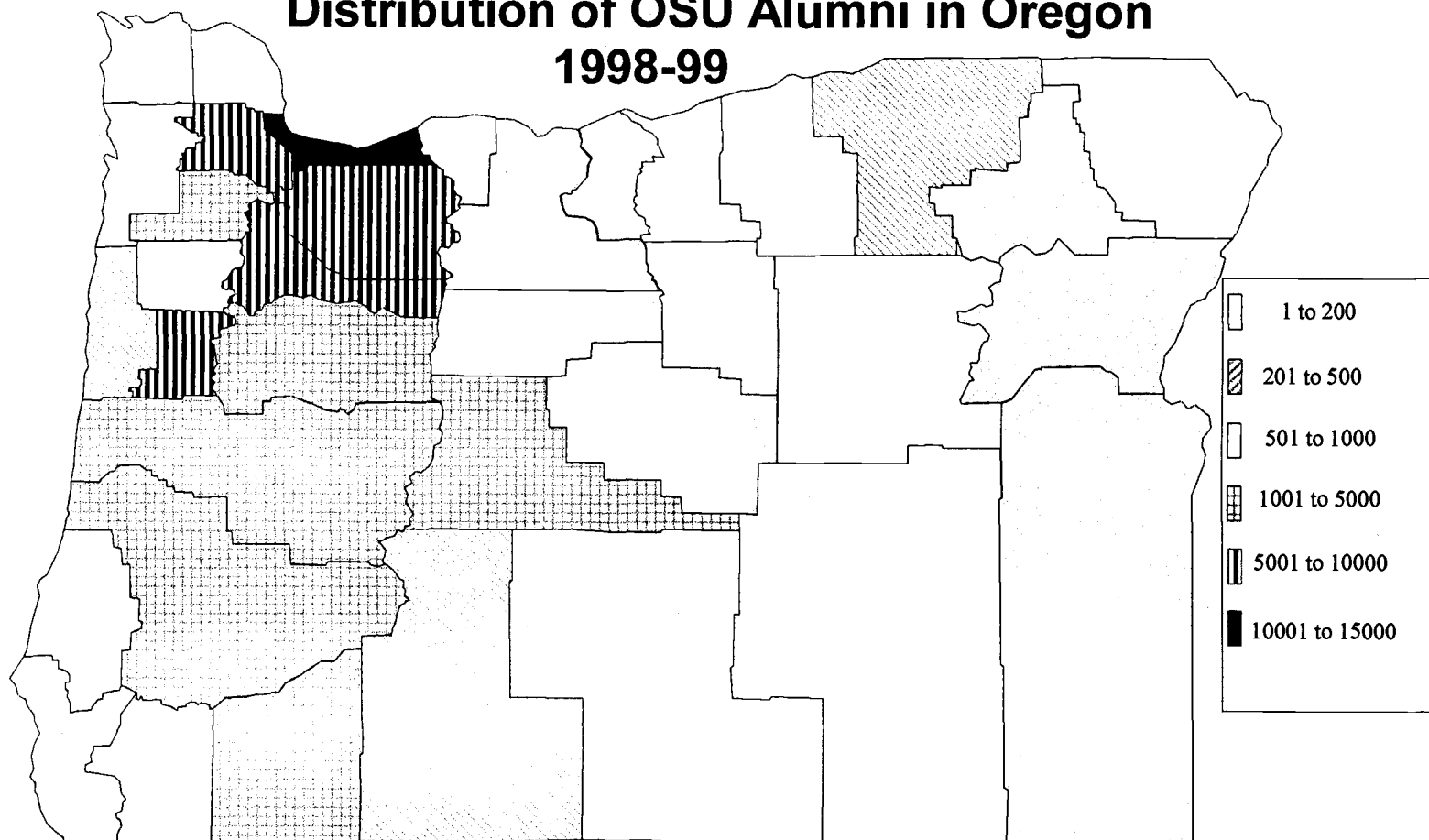

Distribution of OSU Alumni in the USA 1998-99

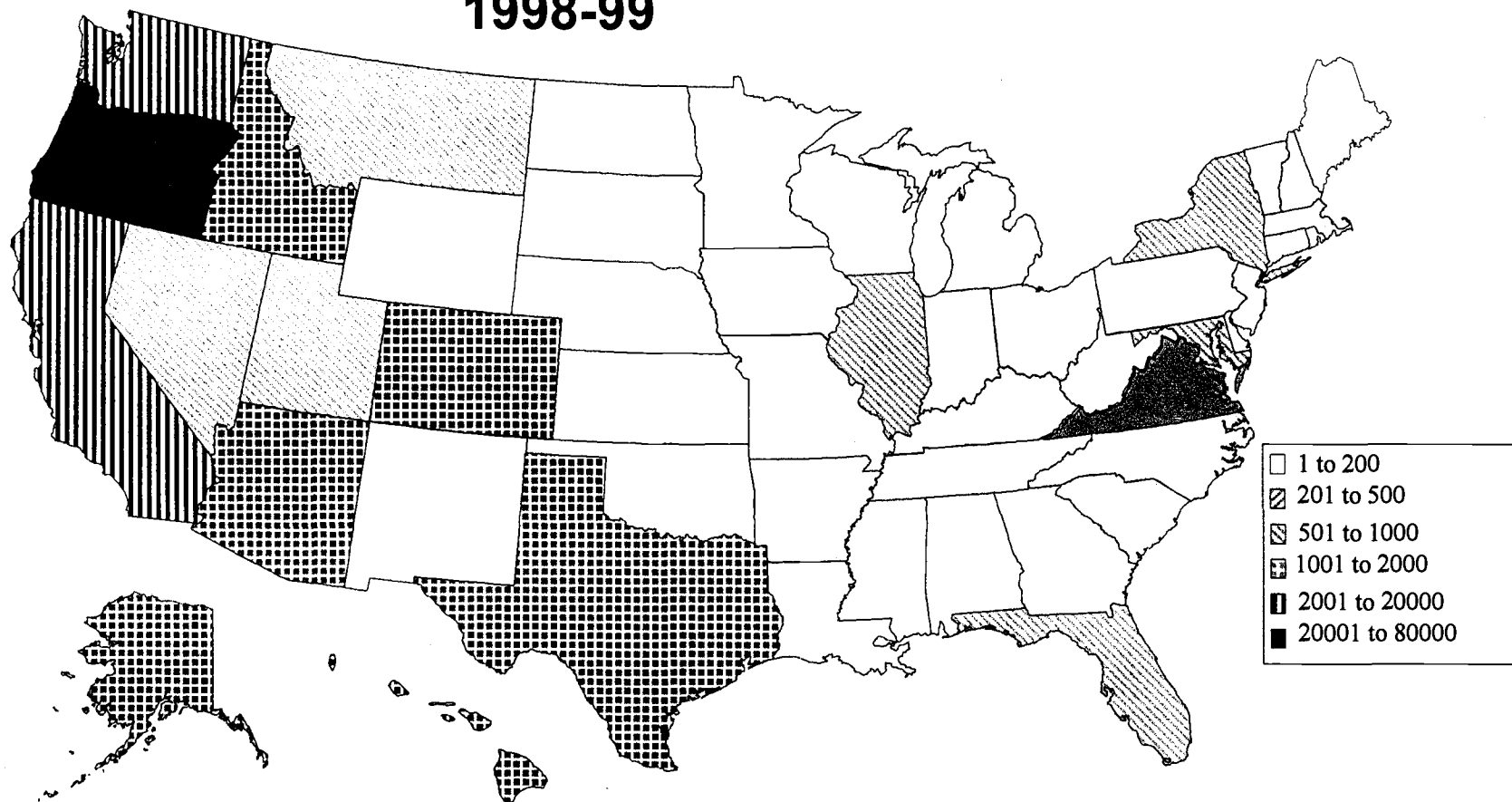



OSU Alumni

Geographic Distribution in Other Countries

Country	1999	Country	1999	Country	1999
Afghanistan	2	Greece	17	Nigeria	40
Algeria	8	Grenada	1	Norway	28
Angola	1	Guatemala	7	Oman	7
Argentina	10	Guyana	5	Pakistan	54
Australia	118	Haiti	2	Panama	9
Austria	9	Holland	2	Paraguay	1
Bahamas	1	Honduras	10	Peru	27
Bahrain	2	Hong Kong	115	Philippines	45
Bangladesh	8	Hungary	1	Qatar	2
Barbuda	1	Iceland	16	Russian Federation	4
Belgium	8	India	85	Saudi Arabia	74
Belize	1	Indonesia	197	Scotland	8
Benin	1	Iran	63	Senegal	3
Bermuda	3	Iraq	7	Singapore	70
Bolivia	6	Ireland	14	Somalia	3
Botswana	5	Israel	16	South Africa	15
Brazil	39	Italy	8	Spain	15
Burma	5	Ivory Coast	3	Sri Lanka	9
Cameroon	11	Japan	237	Sudan	16
Canada	633	Jordan	10	Sweden	12
Caroline Islands	1	Kampuchea	2	Switzerland	28
Central African Rep.	5	Kenya	28	Syria	3
Chile	69	Korea, North	6	Taiwan	196
China, Peoples Republic of	47	Korea, Rep. of South	154	Tanzania	9
Columbia	22	Kuwait	20	Thailand	344
Congo	1	Lebanon	7	Togo	3
Costa Rica	26	Lesotho	1	Trinidad and Tobago	3
Croatia	1	Liberia	8	Tunisia	18
Cyprus	2	Libya	12	Turkey	36
Czech Republic	2	Lithuania	1	Uganda	6
Denmark	4	Madagascar	4	Ukraine	1
Dominican Republic	1	Malawi	2	United Arab Emirates	2
Ecuador	12	Malaya	6	United Kingdom	32
Egypt	24	Malaysia	69	Uruguay	3
El Salvador	6	Mauritius	2	Venezuela	28
Estonia	1	Mexico	97	Vietnam	6
Ethiopia	10	Morocco	9	West Africa	12
Fiji	2	Mozambique	1	West Indies	3
Finland	11	Nepal	10	Yemen	10
France	61	Netherlands	12	Yugoslavia	3
Germany	148	New Guinea	1	Zaire	2
Ghana	12	New Zealand	51	Zambia	2
Great Britain	29	Nicaragua	2	Zimbabwe	7



Women's Building just after completion, ca. 1927. This building is one of more than thirty that John Bennes designed for Oregon State and is considered one of his grandest structures on campus. (OSU Archives, P16:384)

X. COMPARATIVE ASSESSMENTS



Fall Headcount Enrollment Comparison of OSU, UO and PSU

1960 Through 1998

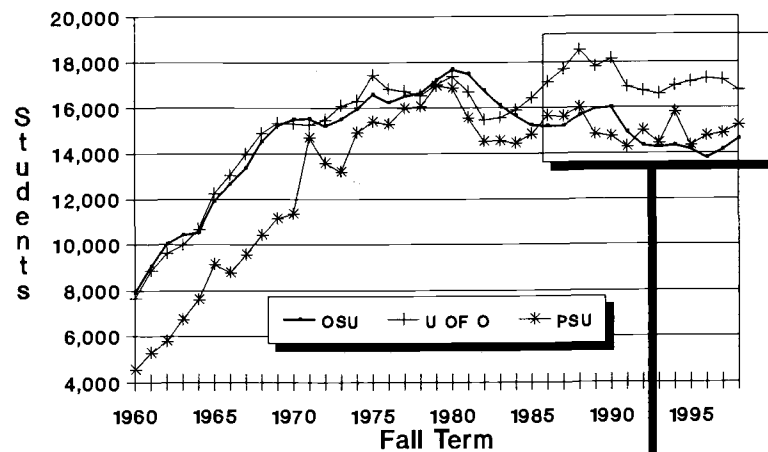

1987 Through 1998

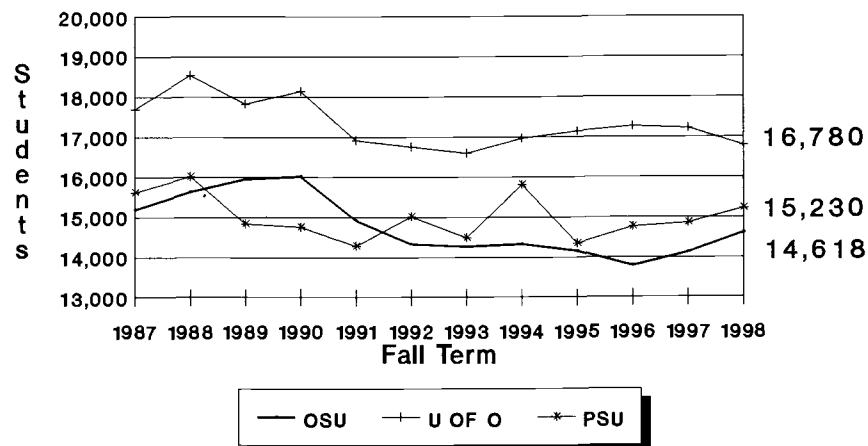

Sources: OUS 4th Week ERDD-01 Reports and
Office of Budgets and Planning, 4th Week Student
Data Base Extract File.



Enrollment

Oregon Colleges and Universities

Fall Term -- Fourth Week --1997 and 1998

Institution (Year Established)	Location	Degrees Offered	Headcount 1997	Headcount 1998	Chg %
<u>Oregon University System (OUS)</u>					
Eastern Oregon University (1929)	La Grande 97850-2899	A,B,M	2,456	2,457	0.0
Oregon Institute of Technology (1947)	Klamath Falls 97601-8801	A,B,M	2,462	2,664	+8.2
OREGON STATE UNIVERSITY (1868)	CORVALLIS 97331-2125	B,M,D,FP	14,490	a 15,176	+4.7
Portland State University (1946)	Portland 97207-0751	B,M,D	16,997	17,186	+1.1
Southern Oregon University (1926)	Ashland 97520-5031	A,B,M	5,426	5,458	+0.6
University of Oregon (1876)	Eugene 97403-1226	B,M,D,FP	17,530	17,318	-1.2
Western Oregon University (1856)	Monmouth 97361-1294	A,B,M	<u>4,497</u>	<u>4,517</u>	<u>+0.4</u>
TOTAL			63,858	64,776	+1.4
Percent of State TOTAL			37.4%	37.9%	
<u>Public University</u>					
Oregon Health Sciences University (1974)	Portland 97201-8098	A,B,M,D,FP	1,813	1,822	+0.5
Percent of State TOTAL			1.1%	1.1%	
<u>Oregon Community Colleges</u>					
Blue Mountain Community College (1962)	Pendleton 97801-1000	A	1,600	1,734	+8.4
Central Oregon Community College (1949)	Bend 97701-5998	A	3,545	3,789	+6.9
Chemeketa Community College (1955)	Salem 97309-7070	A	8,687	8,936	+2.9
Clackamas Community College (1966)	Oregon City 97045-7978	A	6,263	6,496	+3.7
Clatsop Community College (1958)	Astoria 97103-3698	A	1,205	1,155	-4.1
Columbia Gorge Community College (1976)	The Dalles 97058-3434	A	651	624	-4.1
Klamath Community College (1996)	Klamath Falls 97601-2704	A	354	359	+1.4
Lane Community College (1964)	Eugene 97405-0640	A	8,858	9,594	+8.3
Linn-Benton Community College (1966)	Albany 97321-3779	A	5,605	5,624	+0.3
Mt. Hood Community College (1965)	Gresham 97030-3300	A	7,666	7,652	-0.2
Oregon Coast Community College (1987)	Newport 97365-4928	A	492	392	-20.3
Portland Community College (1961)	Portland 97280-0990	A	23,782	21,353	-10.2
Rogue Community College (1970)	Grants Pass 97527-9298	A	3,484	3,715	+6.6
Southwestern Oregon Community College (1961)	Coos Bay 97420-2971	A	2,861	2,907	+1.6
Tillamook Bay Community College (1981)	Bay City 97141-2599	A	327	294	-10.1
Treasure Valley Community College (1962)	Ontario 97914-3498	A	1,580	1,556	-1.5
Umpqua Community College (1964)	Roseburg 97470	A	<u>1,701</u>	<u>1,789</u>	<u>+5.2</u>
TOTAL			78,661	77,969	-0.9
Percent of State TOTAL			46.1%	45.6%	



Enrollment - Oregon Colleges and Universities - 1997 and 1998 (Con't.)

Institution (Year Established)	Location	Degrees Offered	Headcount 1997	Headcount 1998	Chg %
Oregon Independent Colleges and Universities					
☑ Antioch University Intercultural Communication Institute (1852)	Portland 97225	M	88	92	+4.5
☑ Art Institutes International (1963)	Portland 97205	A,B	148	214	+44.6
☑* Cascade College (1993)	Portland 97216	B	292	303	+3.8
Concordia College (1905)	Portland 97211	A,B	977	992	+1.5
* Dove Bible Institute (1993)	Medford 97504	A	28	49	+75.0
* Emporia State University (1929)	Portland 97202	M	56	45	-19.6
☑* Eugene Bible College (1925)	Eugene 97405	B	219	201	-8.2
☑ Fielding Institute (1974)	Santa Barbara, CA 93105	M,D	18	23	+27.8
George Fox University (1891)	Newberg 97132	B,M,D	2,235	2,256	+0.9
☑ Graceland College (Iowa) (1895)	Independence, MO 64050	B,M	39	34	-12.8
☑* Gutenberg College (1994)	Eugene 97403	B	8	5	-37.5
☑ Heald College (1883)	Portland 97205	A	50	229	+358.0
☑*Indiana University	Bloomington, IN 47405	M	---	2	---
☑* ITT Technical Institute (1971)	Portland 97218	A,B	567	610	+7.6
Lewis and Clark College (1867)	Portland 97219	B,M,FP	3,053	2,939	-3.7
Linfield College (1849)	McMinnville 97128	B,M	2,710	2,120	-21.8
☑ Loma Linda University (1905)	Loma Linda, CA 92350	M	7	10	+42.9
☑* Loyola College in Maryland - Montessori Institute Northwest (1853)	Oregon City 97045	M	19	21	+10.5
Marylhurst College (1893)	Marylhurst 97036	B,M	1,169	1,085	-7.2
Mount Angel Seminary (1887)	St. Benedict 97373	B,M,FP	179	178	-0.6
* Multnomah Bible College (1936)	Portland 97220	A,B,M,FP	750	799	+6.5
* National College of Naturopathic Medicine (1956)	Portland 97201	FP	380	435	+14.5
☑ National Technological University (1984)	Fort Collins, CO 80526	M	21	22	+4.8
Northwest Christian College (1895)	Eugene 97401	A,B,M	438	464	+5.9
* Oregon College of Art and Craft (1994)	Portland 97225	B	87	104	+19.5
* Oregon College of Oriental Medicine (1991)	Portland 97216-2859	FP	168	184	+9.5
Oregon Graduate Institute of Science and Technology (1963)	Portland 97291-1000	M,D	622	547	-12.1
Pacific Northwest College of Art (1909)	Portland 97205	B	243	289	+18.9
Pacific University (1849)	Forest Grove 97116	B,M,D,FP	1,854	1,864	+0.5
* Pioneer Pacific College (1984)	Wilsonville 97070	M	198	160	-19.2
* Process Work Center of Portland (1992)	Portland 97209	M	10	11	+10.0
Reed College (1909)	Portland 97202	B,M	1,338	1,357	+1.4
☑ Regents College, University of the State of New York (1970)	Albany, NY 12203	A,B	100	90	-10.0
* Salem Bible College (1990)	Salem 97305	A	21	28	+33.3
☑ Stanford University (1885)	Stanford, CA 94305	M	7	13	+85.7
☑ Union Institute (1964)	Cincinnati, OH 45706	B,D	7	9	+28.6
☑* University of Phoenix	Tigard 97223	B,M	---	208	---
University of Portland (1901)	Portland 97203-5798	B,M	2,731	2,771	+1.5
☑* Vermont College of Norwich University	Pacific Palisades, CA 90272	B,M	---	2	---
☑ Walla Walla College, School of Nursing (1892)	Portland 97216	B	103	79	-23.3
Warner Pacific College (1937)	Portland 97215	A,B,M	639	654	+2.3
Western Baptist College (1935)	Salem 97301-9392	A,B	701	713	+1.7
☑* Western Business College (1992)	Portland 97204	A	518	407	-21.4
Western Seminary (1927)	Portland 97215	M,D,FP	651	745	+14.4
Western States Chiropractic College (1927)	Portland 97230	B,D,FP	475	451	-5.1
Willamette University (1842)	Salem 97301	B,M,FP	2,502	2,446	-2.2
TOTAL			26,426	26,260	-0.6
Percent of State TOTAL			15.5%	15.4%	
GRAND TOTAL			170,758	170,827	0.0

* Colleges/universities not accredited by the Northwest Association of Schools and Colleges, according to the 1997-98 Directory.

☑ Out-of-state schools or corporations.

a OSU 4th Week Headcount = 14,618 Base Enrollment: Education and General Funded. 15,176 headcounts includes both state-support (Base Enrollment) and self-support (Extended Enrollment).

Degree Categories: A = Associate; B = Bachelor's; M = Master's; D = Doctorate; FP = First Professional.

Sources: IPEDS Fall Enrollment 1997 and 1998; Oregon Office of Degree Authorization; Office of Academic Affairs (5/99).



Academic Characteristics of First-Time Freshmen Fall Term 1998 Oregon University System

Scholastic Aptitude Test -- Verbal

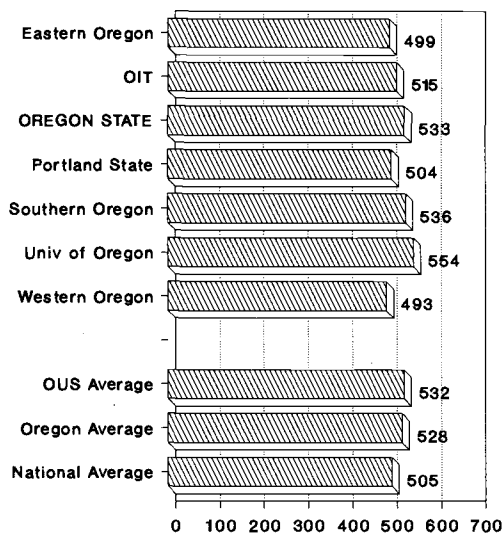

Scholastic Aptitude Test -- Math

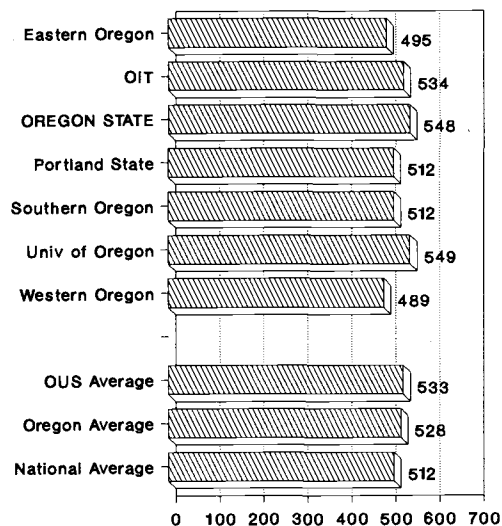
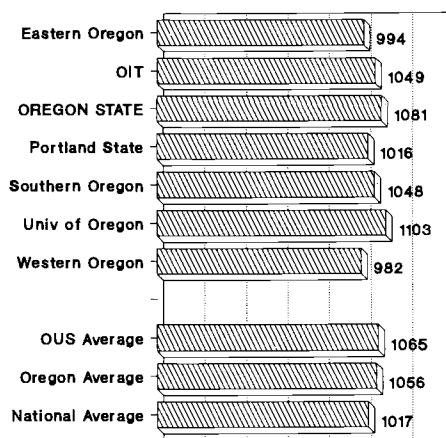
Scholastic Aptitude Test
Verbal and Math

Source: OUS, Institutional Research Services, Fall 1998 Data



Student Body Distribution by Gender

Oregon State University's Peer Institutions

Fall Term 1998

Male Female

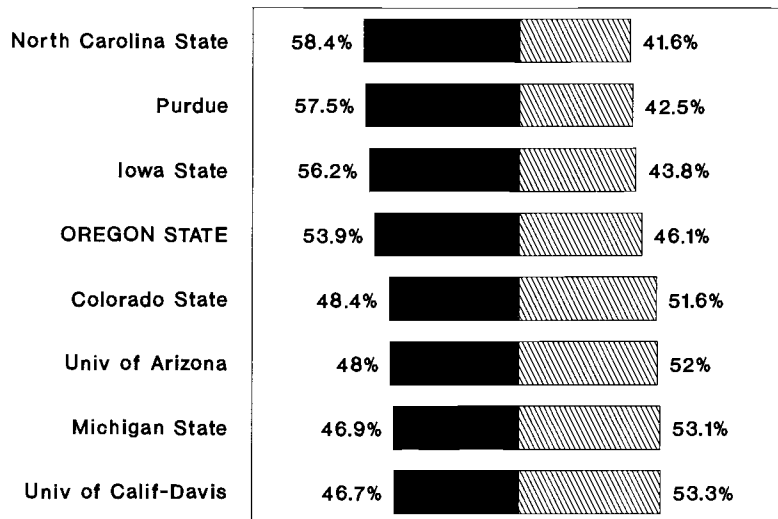

100% 75% 50% 25% 0% 25% 50% 75% 100%

Source: U.S. Dept. of Education IPEDS Fall Enrollment 1998.

Oregon University System

Fall Term 1998

Male Female

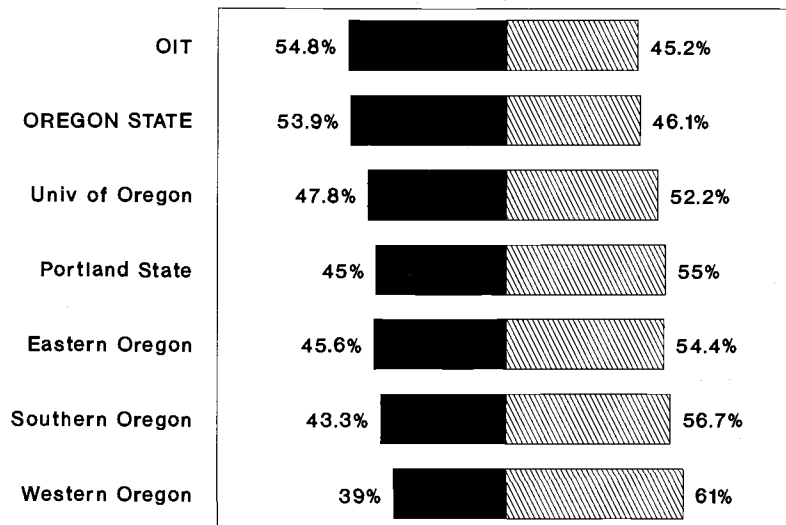

100% 75% 50% 25% 0% 25% 50% 75% 100%

Source: OUS Fall 4th Week Report; Office of Budgets and Planning, 4th Week Student Data Base Extract File.



Tuition and Scholarships

Oregon State University's Peer Institutions

Undergraduate Tuition and Fees Academic Year 1998-99

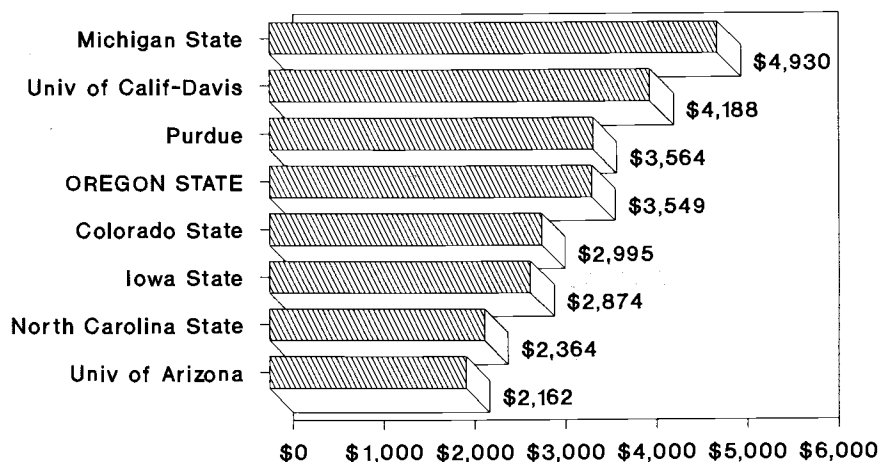

Source: Chronicle of Higher Education 10/98.

Scholarships Awarded Per Student FTE FY 1998

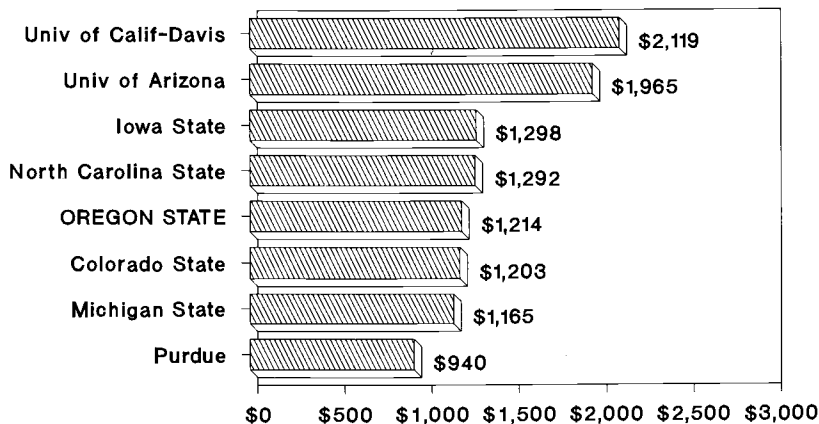

Source: U.S. Dept. of Education IPEDS Finance Survey 1998.



Oregon State University's Peer Institutions Academic Year 1997-98

Percent of Faculty Tenured

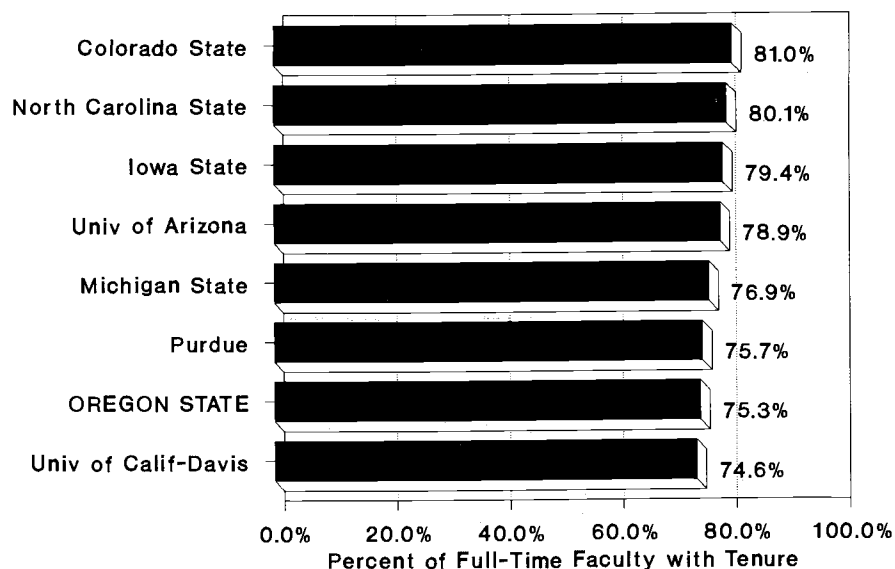

Ranks of Prof, Assoc Prof, and Asst Prof only.

Average Faculty Salaries All Ranks Combined

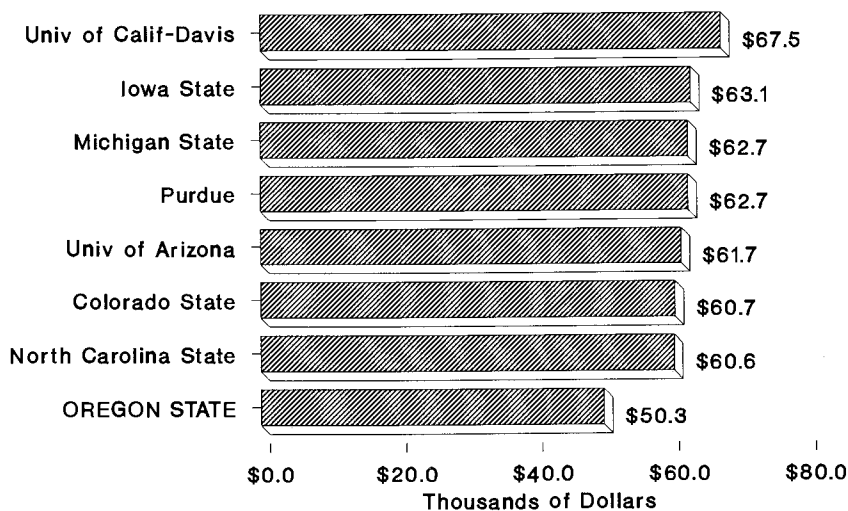

Source: ACADEME, March-April 1998



Faculty Salary Comparisons

Oregon State University's Peer Institutions

Academic Year 1997-98

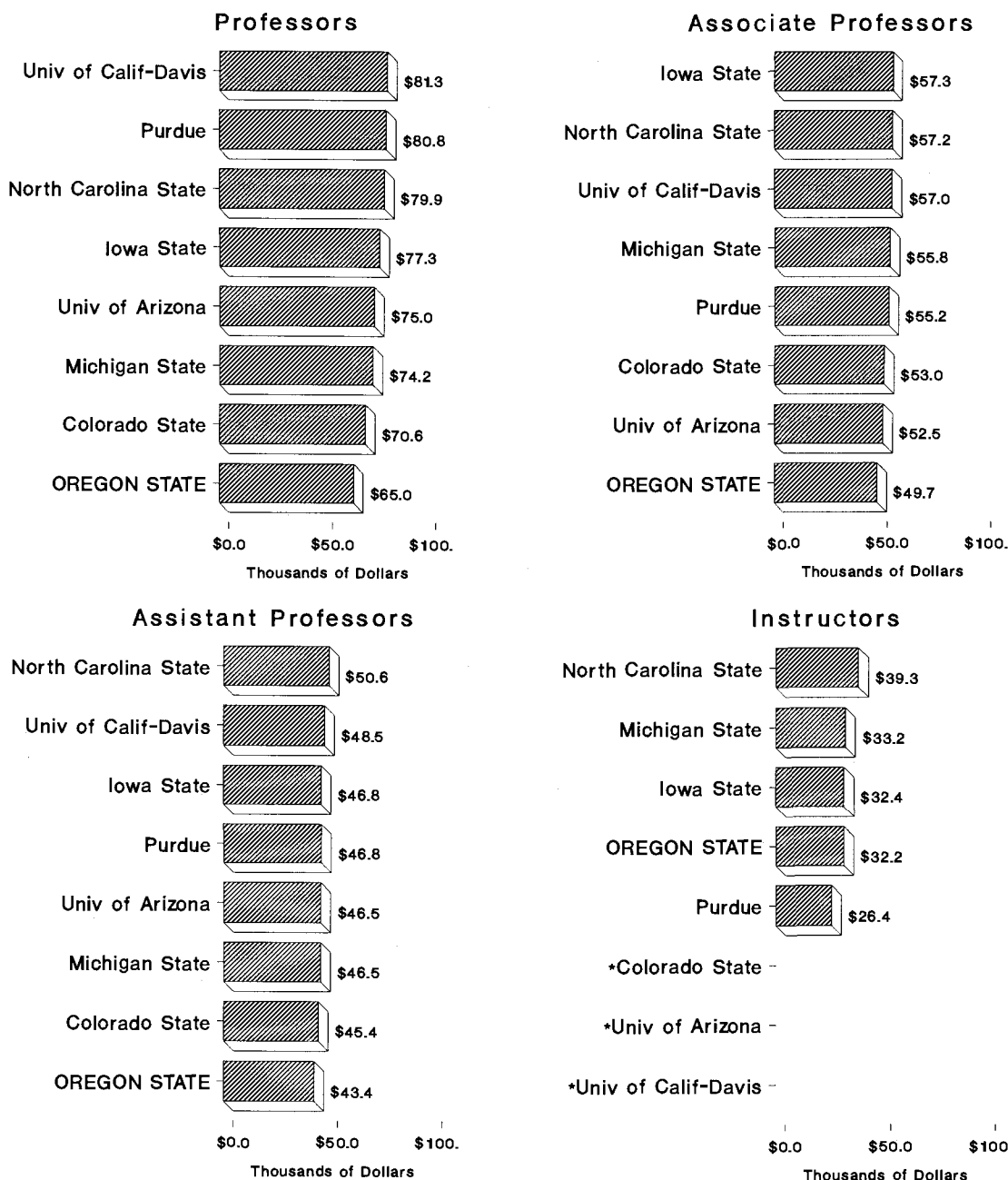

* Not reported.

All salaries are mean nine month.

Source: ACADEME, March-April 1998.



Expenses in Various Categories

Oregon State University's Peer Institutions

FY 98

Instruction Expenses

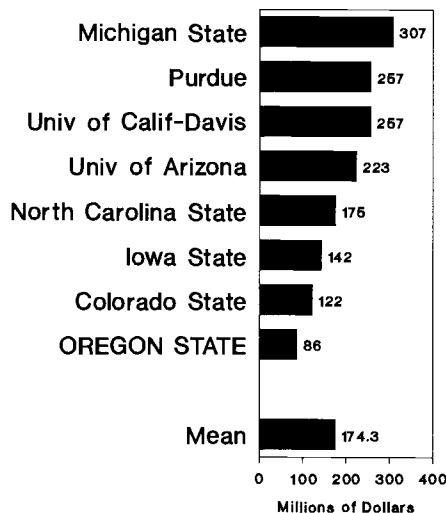

Student Services Expenses

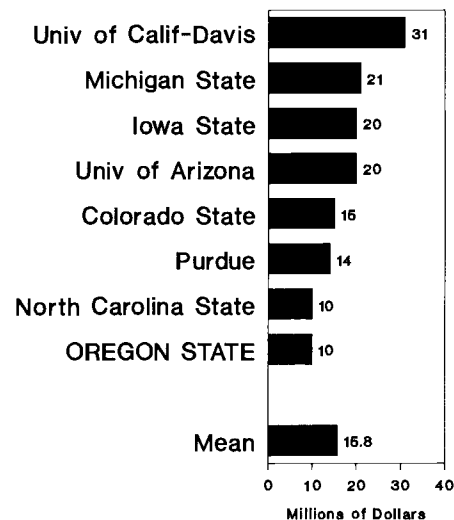

Research Expenses

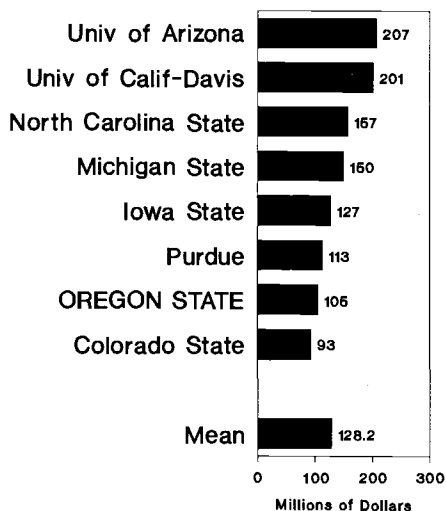

Public Service Expenses

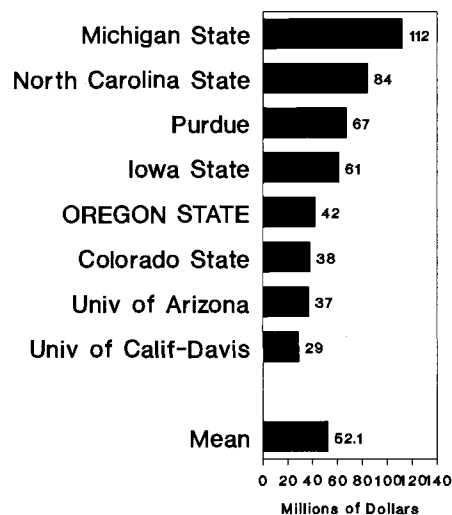

Source: U.S. Department of Education IPEDS Finance Survey 1998.



Expenses in Various Categories

Oregon State University's Peer Institutions

FY 98

Academic Support Expenses

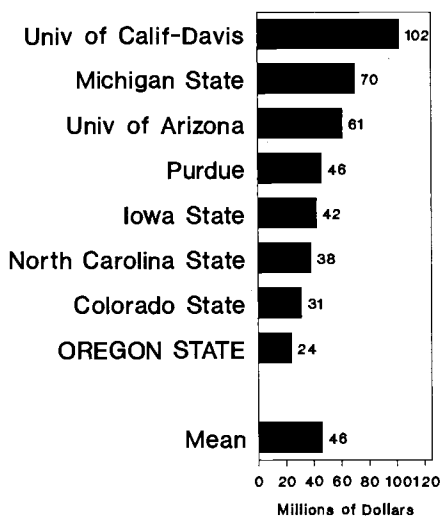

Institutional Support Expenses

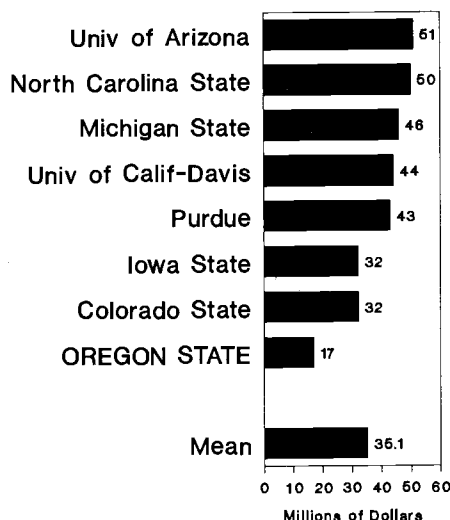

Library Services Expenses

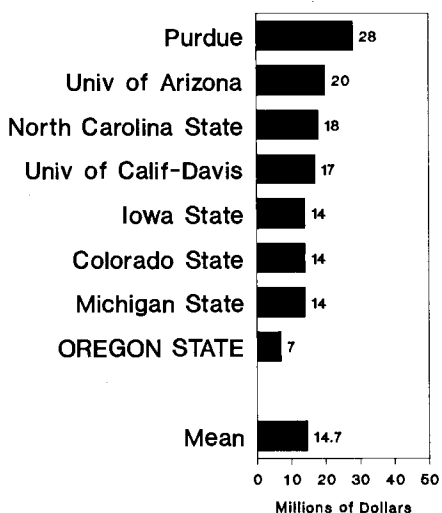

Plant Operations Expenses

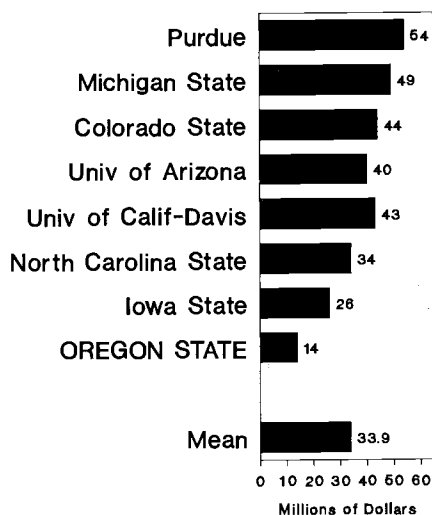

Note: Library Services Expenses are also included in Academic Support Expenses.

Source: U.S. Department of Education IPEDS Finance Survey 1998.



Education and General Expenses By Category FY 1998 Peer Institutions and OSU Comparison

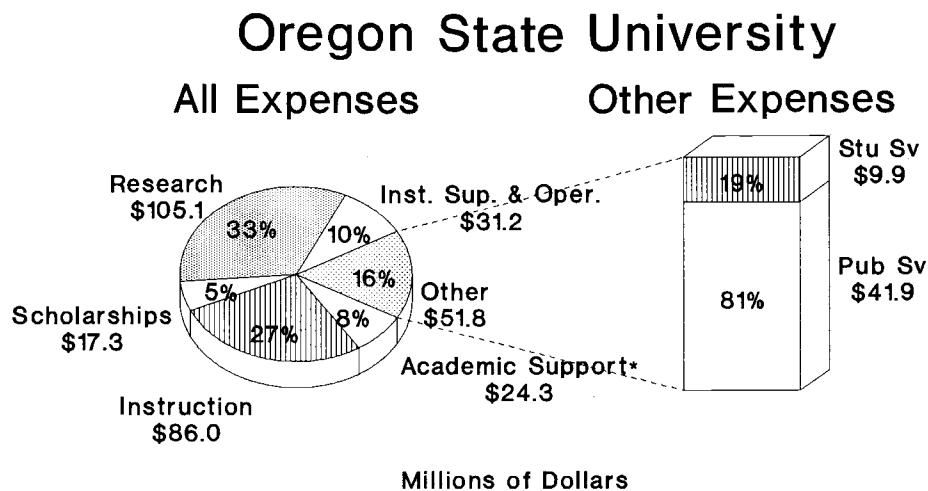
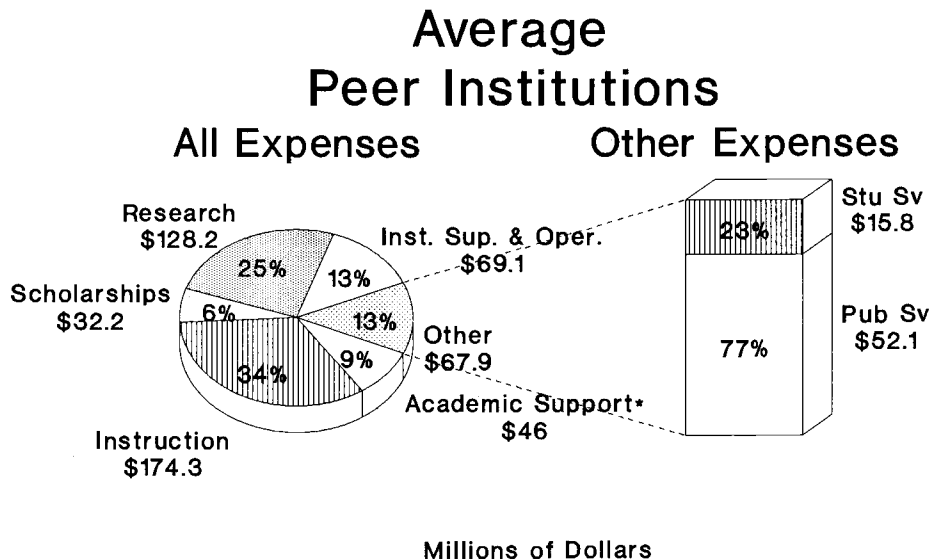

* Includes expenditures for libraries.

Source: U.S. Dept. of Education IPEDS Finance Survey 1998.



Research and Development Funds Oregon State University's Peer Institutions FY 1997

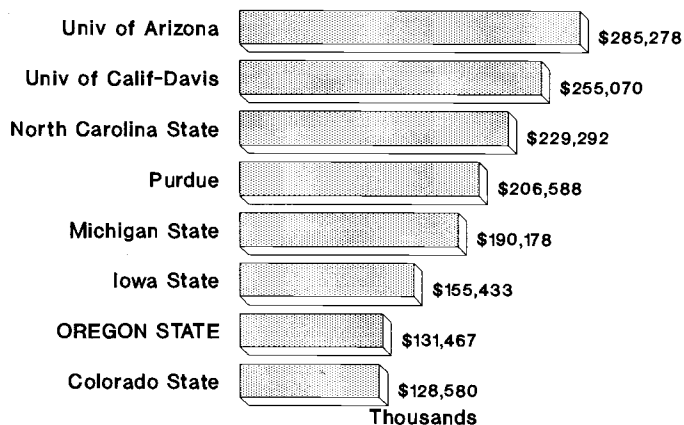

National Rankings

University	Nat'l. Rank
University of Arizona	19
University of Calif-Davis	24
North Carolina State	30
Purdue	34
Michigan State	40
Iowa State	48
OREGON STATE	63
Colorado State	66

Source: National Science Foundation.

Endowments Oregon State University's Peer Institutions As of June 30, 1998

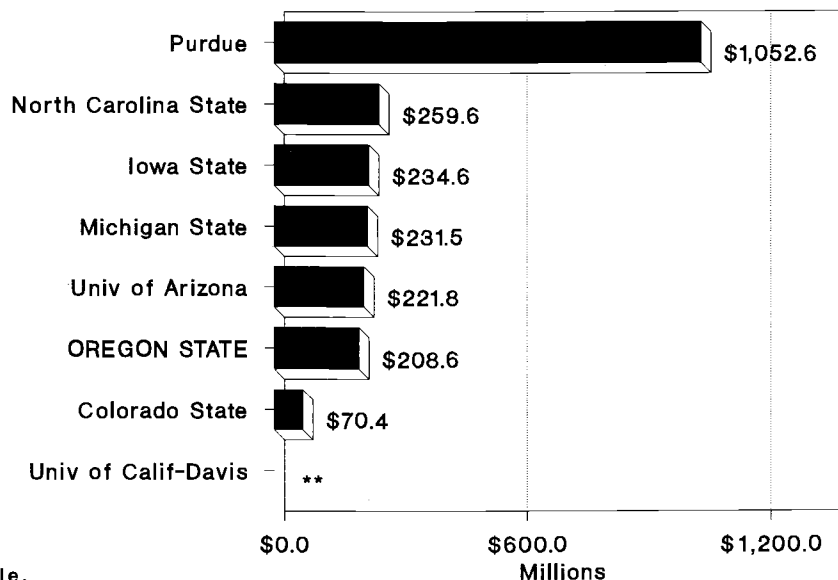

** Not available.

Source: NACUBO Business Officer, February 1999



Top 100 Institutions in Total Research and Development Spending FY 1997

Institution	Rank	Total Funds	Institution	Rank	Total Funds
Johns Hopkins U.	1	\$829,241,000	New York University	51	153,288,000
University of Michigan	2	483,485,000	University of Chicago	52	150,531,000
U. of Wisconsin-Madison	3	419,810,000	U. of Cincinnati	53	141,604,000
Massachusetts Inst. of Tech.	4	410,930,000	University of Connecticut	54	140,840,000
U. of Washington	5	409,959,000	U. of Texas, S.W. Med. Ctr	55	140,589,000
Stanford University	6	395,310,000	U. of Illinois, Chicago	56	139,296,000
U. of California, San Diego	7	378,061,000	State U. of N.Y., Stony Brook	57	136,624,000
U. of California, Los Angeles	8	374,629,000	U. of Miami	58	135,888,000
Texas A and M University	9	366,798,000	State U. of New York, Buffalo	59	135,663,000
U. of Minnesota	10	363,095,000	Carnegie-Mellon University	60	134,954,000
U. of California, Berkeley	11	356,813,000	U. of Maryland, Baltimore	61	134,808,000
Cornell University	12	351,030,000	U. of Missouri, Columbia	62	132,432,000
Pennsylvania State U.	13	339,955,000	OREGON STATE UNIVERSITY	63	131,467,000
U. of California, San Francisco	14	334,206,000	U. of Utah	64	131,357,000
Harvard University	15	299,961,000	U. of Texas, Anderson Center	65	129,578,000
U. of Pennsylvania	16	296,141,000	Colorado State University	66	128,580,000
Ohio State University	17	289,100,000	U. of Kentucky	67	124,804,000
U. of Illinois, Urbana	18	286,470,000	Wayne State University	68	124,383,000
University of Arizona	19	285,278,000	Vanderbilt University	69	122,598,000
University of Florida	20	271,365,000	Boston University	70	120,392,000
U. of Colorado	21	269,816,000	U. of Hawaii, Manoa	71	120,107,000
Washington University	22	262,426,000	Georgetown University	72	119,114,000
U. of Southern California	23	259,246,000	U. of Nebraska, Lincoln	73	117,100,000
U. of California, Davis	24	255,070,000	U. of New Mexico	74	116,152,000
Duke University	25	251,536,000	Princeton University	75	114,549,000
Yale University	26	245,536,000	U. of Oklahoma	76	114,387,000
Columbia University	27	244,337,000	U. of Virginia	77	114,085,000
Georgia Inst. of Technology	28	240,237,000	U. of California, Irvine	78	113,187,000
U. of Texas, Austin	29	239,021,000	U. of Med. and Dent. of N.J.	79	110,383,000
North Carolina State University	30	229,292,000	Rockefeller University	80	109,999,000
University of Georgia	31	225,457,000	U. of Kansas	81	108,893,000
U. of North Carolina	32	221,380,000	U. of South Florida	82	99,649,000
U. of Maryland, College Park	33	215,927,000	Oregon Hlth Sciences U.	83	98,319,000
Purdue University	34	206,588,000	Washington State University	84	97,700,000
Louisiana State U. System	35	205,441,000	Yeshiva University	85	96,819,000
U. of Alabama, Birmingham	36	203,758,000	Florida State University	86	95,908,000
U. of Pittsburgh	37	202,533,000	U. of Texas-Houston Health Sci Ctr	87	95,638,000
Northwestern University	38	200,943,000	U. of California, Santa Barbara	88	94,796,000
Baylor College of Medicine	39	192,744,000	CUNY, Mount Sinai	89	94,776,000
Michigan State University	40	190,178,000	Utah State University	90	91,292,000
University of Iowa	41	184,414,000	Tulane University	91	86,427,000
Rutgers University	42	183,038,000	U. of Texas-San Antonio Hlth Sci Ctr	92	86,019,000
California Inst. of Technology	43	177,888,000	U. of Massachusetts, Amherst	93	85,811,000
Virginia Polytechnic Institute	44	169,808,000	Allegheny U. of Hlth Sci	94	85,748,000
Indiana University	45	165,354,000	Auburn University	95	85,460,000
Emory University	46	163,619,000	Mississippi State U.	96	84,157,000
Case Western Reserve U.	47	161,825,000	Clemson University	97	84,034,000
Iowa State University	48	155,433,000	Tufts University	98	83,568,000
University of Rochester	49	155,311,000	New Mexico State U.	99	81,024,000
U. of Tennessee System	50	154,230,000	Arizona State University	100	84,653,000

Oregon State University in FY 96: Rank (57); Total Funds (\$131,334,000).

Notes: (1) Figures cover only Research and Development expenditures in science and engineering, and exclude spending in such disciplines as the arts, education, the humanities, law, and physical education.
(2) **Bold** indicates Oregon State University's peer institutions.

Source: National Science Foundation/SRS, Survey of Scientific and Engineering Expenditures at Universities and Colleges, FY 1997.



Students in chemistry lab, ca. 1915. (OSU Archives, #947)

TERMS AND METHODOLOGY



Fact Book Definitions

ACADEMIC YEAR

The time period containing the academic sessions held during consecutive Fall, Spring, and Winter terms (currently September 15th through June 15th).

ACT

American College Testing.

CENTER

An administrative structure established for the promotion of research on selected topics in a subject area, discipline, or field of study.

CERTIFICATE

An approved academic award given in conjunction with the satisfactory completion of an instructional program which indicates one has adequate training or competence to pass a qualifying exam in a given field or has attained professional standing and may officially practice or hold position in the field.

CREDIT HOURS

The credit hour value of a course multiplied by the number of students enrolled in the course.

DEGREE

An academic award granted upon satisfactory completion of a set of collegiate level educational requirements through an instructional program which includes the following: (1) institutional general education requirements; (2) major area of study requirements; and (3) may include minor, supporting area, or elective requirements.

Baccalaureate Degree: An approved academic award given for the satisfactory completion of an instructional program requiring at least four but not more than five years of full-time equivalent college level academic work. The conditions and conferral of the award are governed by the faculty and ratified by the Oregon State Board of Higher Education.

Doctoral Degree: An approved academic award given as a sign of proficiency in scholarship and for the satisfactory completion of an instructional program requiring at least three years of full-time equivalent academic work beyond the baccalaureate degree, the completion of which signifies recognized competence, original research and/or the capacity to do independent advanced graduate level analysis. The conditions and conferral of the award are governed by the faculty and ratified by the Oregon State Board of Higher Education.

First Professional Degree: An academic award granted for an instructional program the completion of which (1) signifies completion of the academic requirements to begin practice in the profession, (2) requires at least two years of full-time equivalent college level work prior to entrance, and (3) usually requires a total of at least five years of full-time equivalent academic work to complete the degree program, including prior required college level work plus the length of the professional program itself (example, D.V.M. in Veterinary Medicine). The conditions and conferral of the award are governed by the faculty and ratified by the Oregon State Board of Higher Education.

Master's Degree: An approved academic award given as a mark of proficiency in scholarship and for the satisfactory completion of an instructional program requiring at least one but not more than two years of full-time equivalent academic work beyond the baccalaureate degree. The conditions and conferral of the award are governed by the faculty and ratified by the Oregon State Board of Higher Education.

ENROLLMENT

Officially reported Fall Term headcount.

**FISCAL YEAR**

The 12-month period from July 1 through the following June 30.

FTE

Faculty, staff, and student FTE is defined in the Methodology.

HEP

Higher Education Publications, Inc.

INSTITUTE

An academic association of persons or organizations that collectively constitute a technical or professional authority in an area or field of study.

IPEDS

Integrated Post-Secondary Education Data System, a U.S. Department of Education data collection system.

OUS

Oregon University System.

RESIDENT

An Oregon resident is a person with a bona fide fixed and permanent physical presence established and maintained in Oregon of not less than twelve consecutive months immediately prior to the term for which residence status is requested. Administrative rules governing residence classification (i.e., resident or nonresident), are specified in OAR 580-10-030.

ROOM TYPES

Classroom Facilities: Classroom facilities are those types of space that are subject to regular assignment by the Registrar and are a necessary and vital part of the instructional facilities.

Laboratory Facilities: Laboratory facilities are characterized by special purpose equipment or specific room configuration which tie instructional or research activities to a particular discipline or a closely related group of disciplines. These activities may be individual or group in nature, with or without supervision. Laboratories may be found in all fields of study including humanities, natural sciences, social sciences, vocational, and technical disciplines.

Office Facilities: Office facilities are those types of space that consist of rooms or suites of rooms with office-type equipment that are assigned to one or more persons primarily for the performance of administrative, clerical, or faculty duties other than the meeting of classes.

Study Facilities: Study facilities are those types of space used for the collection, storage, circulation, and use of books, periodicals, manuscripts, and other reading or reference materials.

Special Use Facilities: Special use facilities are those types of space that are generally thought of and referred to as instructional-related space. Their main function is to support the instructional programs of the institution.

General Use Facilities: General use facilities are those types of spaces generally associated with student-related activities. These general use facilities are the supporting services for the general student body.

Support Facilities: Support facilities are those types of space that generally support the entire institution by providing the necessary services and facilities for the day-to-day operation of the institution.

Health Care Facilities: Health care facilities are those types of space that are associated with student health facilities and veterinary facilities.



Residential Facilities: Residential facilities are those types of space used to house undergraduate students and occasionally faculty or staff members. This category does not include residences that are occupied by non-institutional personnel.

Unassigned Areas: Unassigned areas are those types of spaces that are necessary for the general use and operation of a building but are not assigned to any organizational unit.

SAT

Scholastic Aptitude Test.

SPACE USE PROGRAM CLASSIFICATIONS

Instruction: Principal use includes General and/or Lower Division Formal Instruction, Upper Division and/or Graduate Formal Instruction, Physical Education Activity, and Formal Instructional Support.

Organized Research: Principal use includes Agricultural Experiment Station, Forest Research Laboratory, Departmental Research, Separately Sponsored Research and Separately Sponsored Instruction.

Public Service: Principal use includes Federal Cooperative Extension and Public Service.

Academic Support: Principal use includes Museum, Centralized Services, Library Reader Space, Stacks, Media Services, Library Services and Administration, Archives, and Departmental Administration.

Student Services: Principal use includes Student Services, Health Services, Student Union and/or Activities, Food Service, Bookstore, Intercollegiate Athletics, Residential, Recreational, and Auxiliary Enterprises - Other.

Institutional Support: Principal use includes General Administration, Physical Plant, and Miscellaneous.

Independent Operations: Principal use includes Non-Institutional Administration, U.S. Department of Agriculture, and Inactive.

STUDENT CREDIT HOUR

Number of credits per course multiplied by the number of students enrolled in the course.

TENURE

A status given to university faculty who have demonstrated high ability and achievement in their dedication to the growth of human knowledge.



Methodology

Budget

Change in accounting policy, 1996-97 Fiscal Year. In accordance with Office and Management Budget Circular A-21, several System institutions purged fixed assets (non-expendable personal property) having a value less than \$5,000 from their inventories. Oregon State University chose to retain their present threshold of \$1,500 for fixed assets of auxiliary enterprises.

Faculty

Source of data - mid-fiscal year operational file. The individual records are identical to those used to generate the annual Academic Staff Statistic reports. All data is taken from the OUS Honeywell Personnel Database files which were downloaded on January 1, 1999.

Age - calculated by subtracting the birth date from January 1, 1999.

Degree groupings (as reported in OSBHE Financial Administration Standard Operating Manual) -

Doctorate: PHD, DED, DSC, MD, MD-PHD, DMD/DDS, DMD/DDS - MS,
DMD/DDS - PHD, PharmD, DVM, doctoral - other.
Master: MA, MS, MS-RN, master - other.
Baccalaureate: BA, BS, bachelor - other.
Other degree: certificate or diploma, no degree, unknown - other.

Full-Time faculty = .9 to 1.0 FTE.

Part-Time faculty = less than .9 FTE.

Salary rates - 12-month base annual salary rates have been converted to 9-month by dividing salary rate by 1.222222.

Tenured - those faculty holding indefinite tenure.

Years of service - calculated by subtracting the service anniversary date year from December 31, 1998.

Staff (Classified)

FTE - A numerical designator for an appointment based on 100% for full-time. A full-time classified for analysis purposes in the "OSU Fact Book", is .9 to 1.0 FTE.

Students

A special student status is given to those students who are not planning to complete degree requirements or who do not meet regular admission requirements.

Class standings

Freshman

students with fewer than 45 hours of credit.

Sophomore

students with at least 45 hours of credit and fewer than 90 hours of credit.

Junior

students with at least 90 hours credit and fewer than 135 hours of credit.

Senior

students with at least 135 hours of credit and a grade point average of at least 2.0.

**Students (Cont.)**

Postbaccalaureate	students holding a baccalaureate degree who are admitted to work toward a second degree or teaching certificate.
Graduate Student	students who have been admitted to the Graduate School.

FTE - Student FTE is calculated by dividing total student credit hours for a given class level by a constant. These constants by class level are:

● Undergraduate	15 credit hours
● Post-baccalaureate Non-graduate	15 credit hours
● Master	12 credit hours
● Doctoral	9 credit hours
● Post-baccalaureate Graduate	12 credit hours
● Doctor of Veterinary Medicine	1 headcount = 1 FTE
● Non-admitted Undergraduate	15 credit hours
● Non-admitted Graduate	12 credit hours

Grants and Proposals

Starting in FY 1994, the following changes were made in the database system:

- a. gifts were recorded as awards.
- b. a grant that corresponds to one proposal may be counted more than once if the grant has more than one transaction (e.g., is split between more than one department, etc.).

As a result, an accurate comparison between the Number of Grants and the Amount of Grants is not possible after this time. In addition, this has affected the ratio of the Number of Proposals to the Number of Grants.

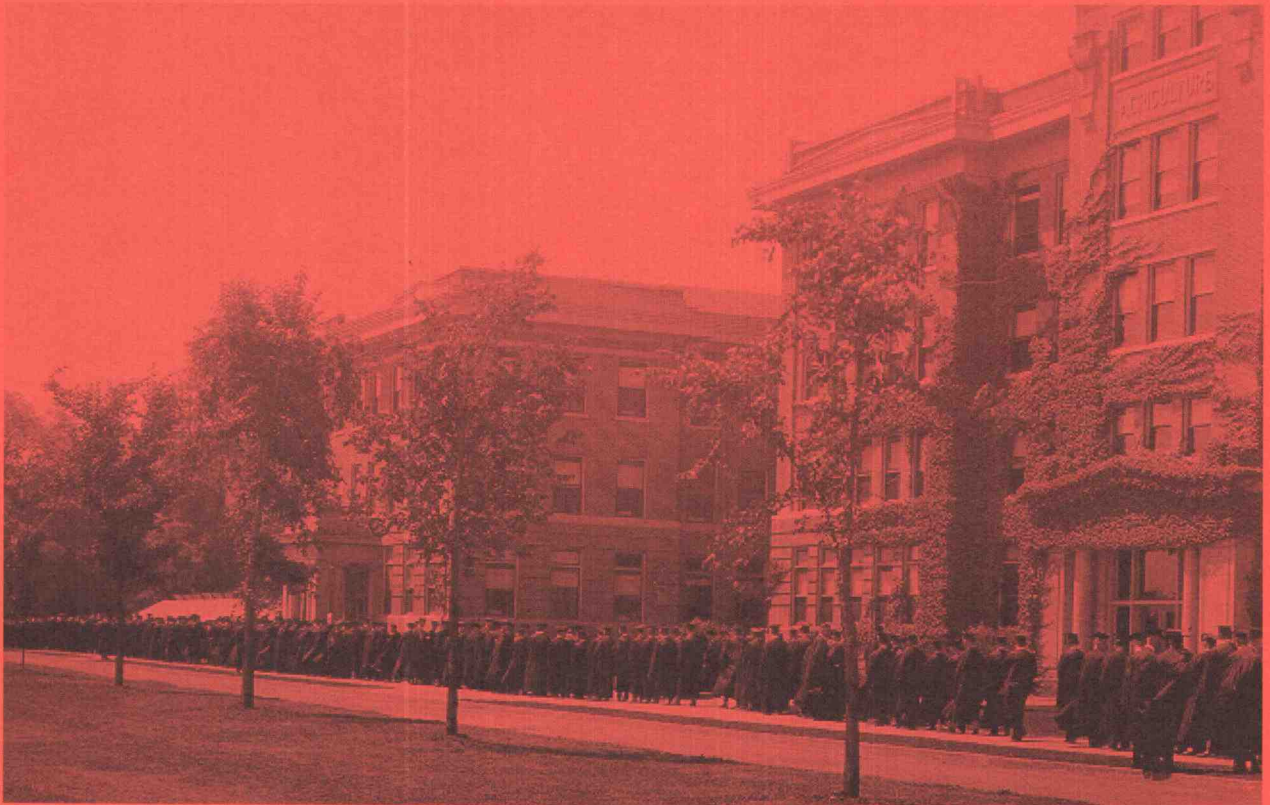

Commencement procession in front of Agriculture Hall, 1927. (OSU Archives, #492)

INDEX



INDEX

A

- Accreditation, 15-16
- Admissions
 - By Academic Unit, 36
 - By Class Standing, 36
 - New Students, 35
- Alumni
 - Distinguished Professor Award, 82
 - Geographic Distribution
 - Oregon, 127-128
 - International, 130
 - United States, 127, 129
- Arnold, Benjamin L., 6
- Athletics (See Intercollegiate Athletics)
- Awards and Honors, 82

B

- Ballard, Frank L., 6
- Bloss, John M., 6
- Bressler, Richard M., Senior Faculty Teaching Award, 82
- Budget
 - Balance Sheet, 91
 - Current Funds Expenditures and Transfers, 89
 - Current Funds Revenues, 88
 - Current General & Restricted Funds Operations, 92
 - Financial Highlights, 86-87
 - Introduction to Financial Statements, 85
 - Major Expenditures, 90
 - Major Revenue Sources, 90
 - Operating Budget, 90
 - Operating Budget Comparison, 94
 - State Appropriations, 93
- Buildings, 98-99
- Byrne, John V., 6

C

- Campus Map, 100
- Chaired Professorships, 83-84
- Charter Day Documents, 2
- Classified Employees
 - Ethnic Status, 80
 - Job Category and Gender, 80
- Comparative Assessments
 - Education and General Expenses, Peer Institutions, 141
 - Endowments Peer Institutions, 142

Comparative Assessments (Cont.)

- Enrollment in OUS Institutions, 132
- Enrollment Other Oregon Colleges and Universities., 132-133
- Expenses in Various Categories, Peer Institutions, 139-140
- Faculty Characteristics, Peer Institutions, 137
- Fall Headcount Enrollment, Comparison of OSU, UO and PSU, 131
- Research and Development Funds, Peer Institutions, 142
- Research and Development Spending Top 100 Institutions, 143
- Salaries
 - Faculty, Peer Institutions, 137-138
- Student Body by Gender, OUS Institutions, 135
- Student Body by Gender, Peer Institutions, 135
- Test Scores, OUS Institutions, 134
- Tuition and Fees, Peer Institutions, 136
- Scholarships Awarded, Peer Institutions, 136
- Computing Facilities, General Access and Departmental, 120

D

- Deans, 13
- Definitions, Fact Book, 145-147
- Degrees Offered, 17-24
- Degrees Conferred
 - Level, 55-56
 - Ten-Year Trend, 55
 - Total by Degree, 56
- Department Chairs, 14
- Distance and Continuing Education, 28-29
- Distinguished Professor Award, 82
- Distinguished Service Award, 82

E

- Education, Cost of, 95
 - Tuition and Fees, 95
- Educational Opportunities Program, 118
- Emery, Joseph, 6
- Enrollment
 - By Academic Unit, 49
 - By Class Standing, 38
 - By Foreign Country, 46-48
 - By Level and Gender, 38
 - By Oregon Counties, 42-43
 - By State, 44-45
 - End of Term 1912 to 1998, 37



Enrollment (Cont.)

- Fall Term 1998, 38
- International Students, 41, 46-48
 - Minority, 39
 - Origin, 40
 - Summer Session, 54
- Entrance Test Scores, 33
- Exchange Programs, 30-31
- Exemplary Employee Award, 82
- Experiment Stations, 108
- Extended Education Faculty Achievement Award, 82
- Extension
 - Description, 25
 - Map of Locations, 27
 - Offices, 26

F

Facilities

- Buildings, 98-99
- Housing of Students, 57-58
- Number of Rooms by Type, 97
- Room Use by Square Feet, 97
- Square Feet of Buildings by
 - Program Classification, 96

Faculty

- Age, 68
- Average Age by Rank, 68
- Ethnicity 1998-99, 69
- Ethnicity by Rank, 69
- Full-Time by Rank, 67, 68
- Highest Degree Earned, 75
- Mean Salary by Rank and College, 77-78
- Mean Salary by Rank and Status, 76
- Mean Salary by Unit and Gender, 79
- Mean Years of Service, By College, 74
- Part-Time by Rank, 67, 70
- Rank by College and Gender, 71
- Tenure Status by Type and Gender, 73
- Tenured Faculty by Unit, 73
- Faculty Teaching Excellence Award, 82
- Financial Aid, 117
- Finley, William A., 6
- Forest Research Lab, 109
- Foundation
 - Expenditure, 126
 - Highlights, 125
 - Receipts, 126
 - Significant Events, 125
- Fraternity Membership, 58
- Frolander, Herbert F., GTA Award, 82

Full-Time Equivalent (FTE)

- Enrollment, Fall 1998, 49
- Summer Session, 54

G

- Gatch, Thomas M., 6
- Gilfillan, Francois A., 6
- Grade Point Average
 - By Academic Unit, 53
 - By Gender, 53
 - By Level, 53
 - High School, 34
- Graduate Assistants
 - By Type, 81
 - Ethnicity and Gender, 81

H

- Hatfield Marine Science Center, 123
- High School GPA, 34
- History, Chronological of OSU, 3-5
- History of Institution Name Changes, 6
- Honor and Recognition Societies, 64
- Honorary Degrees, 82
- Honors College, 32

I

Intercollegiate Athletics

- Athletic Championships, 59-61
- Athletic Facilities, 61
- Athletics in the Classroom, 61
- Men's Sports, 60
- Women's Sports, 59
- International Alumni, 130
- International Study Abroad and Student Exchange Programs, 30-31
- International Research Agreements and Contracts, 111-112
- International Students, 46-48
 - By College, 41
 - Ten-Year Trend, 41

J

- Jensen, James H., 6

K

- Kerr, William Jasper, 6



L

Land Grant, 2
Land Owned/Leased, 102
LaSells Stewart Center, 121
Letcher, John D., 6
Library, 119

M

MacVicar, Robert W., 6
Memorial Union, 63
Methodology, 148-149
Miller, H. B., 6
Mission, 1
Mumford, D. Curtis, Faculty Service Award, 82

O

Organizational Charts, 8-12
OUS
 Gender, 135
 Headcount, 132-133
 Test Scores, 134
OSU Press, 120
Outstanding Faculty Research Asst. Award, 82

P

Peavy, George W., 6
Peer Institution Comparisons
 Education and General Expenses, 139-141
 Endowments, 142
 Faculty Characteristics, 137
 Faculty Salaries, 137-138
 Research and Development, 142-143
 Scholarships, 136
 Student Body by Gender, 135
 Tuition, 136
Portland Center, 122
Portland State University
 Comparisons with OSU, 131-132, 134-135
Presidents of the Institution, 6
Professional Development Award, 82
Programs and Degrees, 17-24
Publications by Faculty, 113-116

R

Recreational Sports, 62
Reese, Dar, Advising Award, 82

Research

Dollars Received, 11-Year Trend, 105
External Awards, 103
Grants and Proposals, 104
Monies Received, 103
Organizations and Facilities, 110
Separately Budgeted R&D Expenditures, 106
Source of Funds, Sciences
 and Engineering, 106
 Technology Transfer, 107
Research Assistant Award, 82
Research Facilities, 108-110
Risser, Paul G., 6-7
Ritchie, Elizabeth P., Distinguished
 Professor Award, 82

S

Scholarly Activities, 113-116
Security Services, 124
Service to Persons with Disabilities Award, 82
Sorority Membership, 60
Strand, August L., 6
Student Credit Hours
 Fall 1998 by College, 51
 Fall 1998 by Level, 51
 Summer Session, 54
 3-Term Average, 50-51
 3-Term Total, by Level, 52
 3-Term Trend 1992-93 to 1997-98, 52
Students
 By Academic Unit, 36, 49
 By Gender, 36, 38
 By Level, 38
 Degrees Conferred, 55-56
 Enrollment by Country, 46-48
 Enrollment by Oregon County, 42-43
 Enrollment by State, 44-45
 Enrollment Trend, 1912-1998, 37
 Fraternities and Sororities, 58
 Freshmen Entrance Test Scores, 33
 Freshmen High School GPA, 34
 Grade Point Average, 53
 Headcount by Class, 38
 Housing, 57-58
 International Students, 41, 46-48
 Minority Enrollment, 39
 Origin, 40
 Residency, 57
 Source of, 35
 Summer Session, 54



T

Technology Transfer, 107

Trends

Cost of Education, 95

Credit Hours, 52

Degrees Conferred, 55

Enrollment by County, 42

Enrollment by Country, 46-48

Enrollment by State, 44

Enrollment, End of Term, 37

EOP Enrollment, 118

Fall Headcount, 131

Freshmen Entrance Test Scores, 33

Freshmen High School GPA, 34

Grants and Proposals, 104

Grant Monies, 105

International Students, 41

Summer Session Enrollment, 54

Tuition and Fees, 95

U

University of Oregon

Comparisons with OSU, 131-132, 134-140, 142

University Press, 120

Y

Young, Roy A., 6



OSU SEAL

The **Oregon State University Seal** was adopted by the State Agricultural College of Oregon Board of Regents on June 21, 1888. The seal is basically the same as the State of Oregon seal which was adopted in 1857 except that the legend which encircles the escutcheon, or shield, has been changed to "OREGON STATE UNIVERSITY...1868." In addition, the OSU seal uses a wreath of Oregon holly (Oregon grape) rather than the 33 stars used in the State of Oregon seal.

Originally, the seal was to be affixed to signify ownership and/or receipt of all official deeds, papers, and documents directed by the Board, and only in the presence of and signed by the President and Secretary of the Board of Regents (Article VIII, Board of Regents By-laws).

The elements in common with the State of Oregon seal include the following:

- a central escutcheon divided by an ordinary, or ribbon, with the inscription "The Union";
- above the legend, mountains, the seashore, pine trees (forests), an elk with branching antlers, and a covered emigrant wagon being pulled westward by two oxen;
- the Pacific Ocean, with a British man-of-war departing, signifying the departure of British influence in the region; an American merchant steamer arriving signifying the rise of American power and commerce; and the setting sun in the distant horizon (a westward view toward the Pacific Basin);
- below the ordinary, a quartering with a sheaf of grain (wheat), a plow, and a pickax, representing Oregon's mining and agricultural resources;
- the crest, the American (Bald) Eagle.



OREGON STATE
UNIVERSITY

Open minds. Open doors.™